

DALLMER

Drainage systems.
Since 1913

10/2023



Floor drain system
DallDrain

| | | | |
|----|----------------|------|-----|
| 01 | Introduction | Page | 05 |
| 02 | Drain bodies | Page | 21 |
| 03 | Gratings | Page | 29 |
| 04 | Order overview | Page | 47 |
| 05 | Product range | Page | 59 |
| 06 | Service | Page | 106 |

01

Introduction

Page 05



"We are an innovative company – but we're also one big family."

Harry Bauermeister,
Managing Director

The Dallmer family business is now in its fourth generation. And even if over the decades times have changed drastically, and along with it the production processes, one thing has remained the same: All Dallmer products are developed, designed and manufactured using state-of-the-art technology in Germany – more specifically, in Arnsberg. The "Made in Germany" seal of quality applies without reservations.

Investing in the future. Dallmer does not only invest money in state-of-the-art machine technology, but also in training and further education for its employees. This ensures that there is specialist know-how at the location.

Bringing together strengths. In order to produce drainage solutions which set standards, you need a genuine innovative spirit and a high degree of experience – and state-of-the-art technology.

Every detail counts. Quality is our top priority. If we all work towards this same goal, we are capable of meeting even the highest demands.



Headquarters in
Arnsberg

Production and
storage rooms



1913

The DallDrain system family: Easy to install. Ultra-flexible.

Point drainage for
any situation

Every building site brings its own specific challenges. Our DallDrain system family is optimally adapted to this.

DallDrain consists of point drainage systems for floor drainage – for flexible combination or as practical complete sets. The easy-to-install floor drains can be used for various installation scenarios and are suitable for drainage in any area that needs to be sealed, such as a bathroom, spa or cellar. Plumbers appreciate the modular nature of the system and the variety of possibilities. Every drain body can be combined with different gratings: Select gratings with exclusive stainless steel frames, Individual gratings suitable for tiling or Pure gratings with frames in ABS for a wallet-friendly alternative. On top of that, there are non-slip finishes and Individual gratings for natural stone. The corresponding accessories – including fire and sound insulation solutions suitable for trade – guarantee easy installation, maximum safety and clear time savings. Another plus: An easy-to-remove trap insert for quick cleaning. Our complete sets for the most common installation scenarios make DallDrain a smart all-rounder for new build and renovations.

CeraDrain,
a smart addition

The CeraDrain floor drains are a practical addition to the DallDrain system family for even more installation safety, simplicity and flexibility. Twice as strong: The tried-and-tested CeraDrain technology comprising a polymer concrete collar with moulded steel mesh reinforcement is combined with the benefits of the DallDrain system. CeraDrain is suitable for situations which require high stability and optimum integration of the floor drain into the surrounding structure, such as in-line shower systems, swimming pools, hospitals and other public properties.

Discover the DallDrain system:
dallmer.com/dalldrain



What else might interest you: Every development starts with an idea: The DallFlex system from Dallmer separated the shower channel from the drain for the first time, to provide flexible installation options for level-access showers. Since then, it has also been possible to build different shower channels on one and the same drain body.

Discover the DallFlex system:
dallmer.com/dallflex



DaliDrain Individual
Stainless steel

The simplest form of cleaning

The drainage system
for perfect hygiene

- The trap insert can be completely removed for easy and thorough cleaning
- Easy and direct access to the drain area
- Flawless hygiene thanks to premium stainless steel and cleaning-agent-resistant plastics





DallDrain Select Quadra
Stainless steel

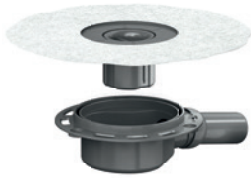

DallDrain

Page 22

DallDrain Plan



Page 24

DallDrain vertical



Page 26

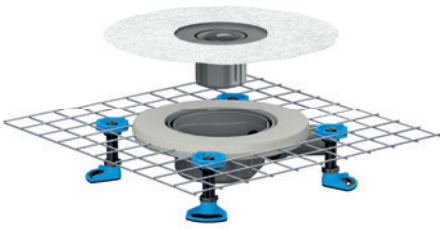

CeraDrain

Page 22

CeraDrain Plan

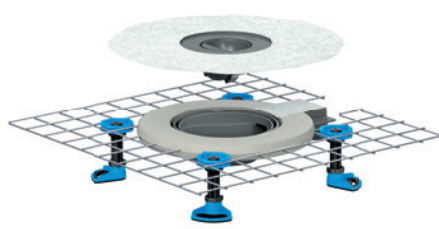

Page 24

**DallDrain vertical
+ CeraDrain Vario**

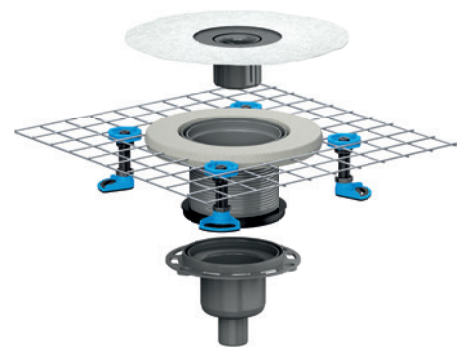

Page 26

Just a few clicks to the right solution: Our Set Finder for the DallDrain system helps you to correctly select and put together the appropriate and complete drainage solutions.

Set Finder:
dallmer.com/dalldrain-set-finder



Gratings

Select

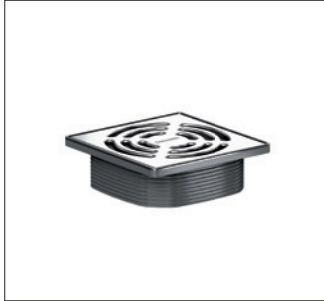

DallDrain Select



DallDrain Select Quadra



DallDrain Select Plus



DallDrain Select RH



DallDrain Select Plus RH

Page 30

Individual



DallDrain Individual



**DallDrain Individual
natural stone**

Page 34

Pure



DallDrain Pure



100×100 mm and 120×120 mm are available in 16 colours from our ColourCollection.

Page 38



**Raising piece
CeraDrain Vario** Page 63



Sound insulation mat Page 99

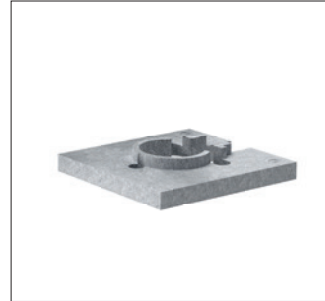

Mounting aid Page 99

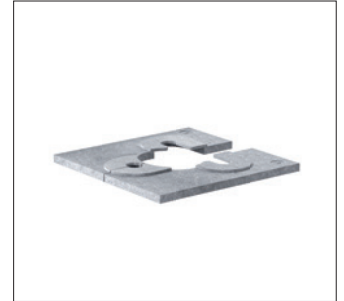

Mounting aid Plan Page 99



Raising piece Page 100



Mounting feet Page 100



**Trap insert,
mechanical** Page 100



Hair sieve Page 101



**Fire and sound-
insulating collar** Page 102



Sleeve former Page 102

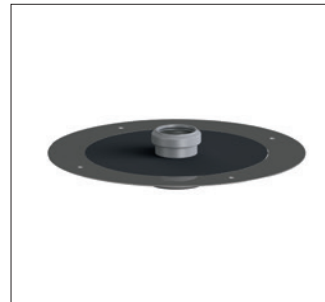

Fire protection kit Page 103

Suitable accessories
that complement perfectly

Some situations are very specific; however our accessories enable you to take care of these with ease. When developing our accessory range, easy installation, maximum safety and significant time savings remain the focus all times. For example, our click-fit Dallmer sealing sleeve for bonded waterproofing according to DIN 18534, our screed reinforcement element for protection of the ball tip end for a shallow build-in height and our practical mounting aid ensure time-saving installation.

Use our practical DallDrain Set Finder to put your drain together individually.

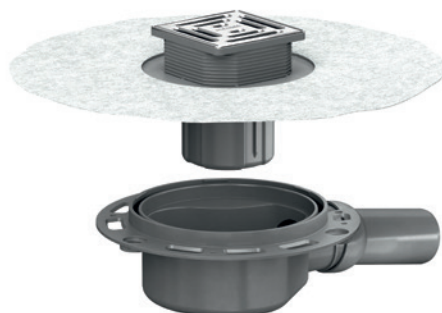

Complete OM set with DallDrain
drain body

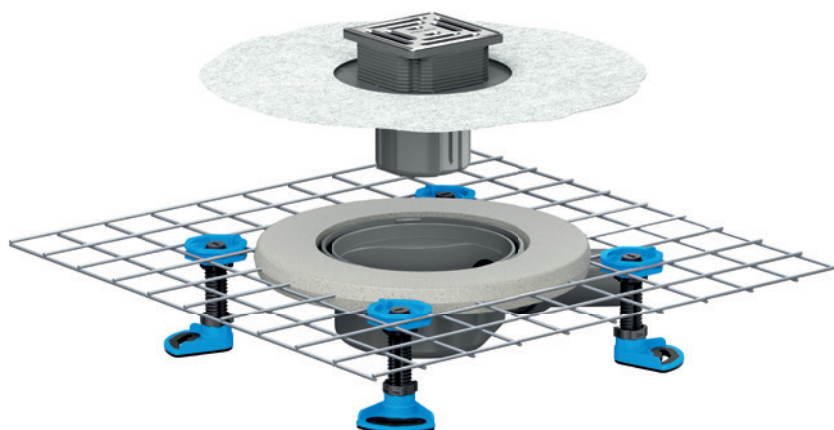

Complete set with
CeraDrain drain body

Complete sets for the most common installation scenarios

Bathroom designs are becoming increasingly individualised, yet when it comes to drainage, the same installation scenarios keep recurring. For this reason, we have preconfigured complete sets for the most common installations, resulting in clear time savings when selecting products. The benefits for retailers: A reliable product range and, of course, fewer individual parts to warehouse.

Set Finder:
dallmer.com/dalldrain-set-finder



An effective combination of gravity and magnetic forces

The mechanical trap is based on a magnetic closing mechanism and functions without sealing water, preventing irritating odours permanently and reliably. The mechanical flap opens as soon as the drainage water enters the trap. Once the water stops flowing, the flap closes.

The principle behind its functionality is based on a combination of gravity with magnetic support and seal contours custom-designed for the purpose. Dallmer has paid particular attention to ensuring the trap is user-friendly for cleaning. This is reflected in the evenly dimensioned shape of the housing and in the ease with which it can be removed.





- ① Bayonet lock
- ② Cover flap
- ③ Contours optimised for flow
- ④ Magnetic closures

Advantages

With the mechanical trap, the DallDrain system family provides the ideal solution for lasting protection from sewer gas odours.

- The magnetically sealed flap prevents unpleasant odours
- No need to refill sealing water
- Ideal for showers that are used irregularly, e.g. in holiday homes
- Included as standard in DallDrain Plan and CeraDrain Plan and available as an upgrade for all others
- High flow speeds and easy cleaning thanks to optimised contour design

Functionality overview:
dallmer.com/mgv



Compatibility with liquid and sheet seals

For the DallFlex and DallDrain system families, we provide a General Building Supervisory Authority Test Certificate (abP) or the manufacturer's approval regarding compatibility with the liquid seals and sheet seals for a large number of manufacturers. Tried-and-tested combinations: Quick and reliable.

BOTAMENT[®]
SYSTEMBAUSTOFFE □□□□

SCHÖNOX[®]



OX
oxiegen[®]

Schlüter[®]
Systems

Sopro

SCHOMBURG

MAPEI

ARDEX

Kiesel

PCI

Fire protection for added safety

If a building catches fire, its vertical floor drains need to be professionally secured so that the fire does not spread via the drainpipes. The solution: Our fire-insulating structural elements contain the spread of fire reliably if the worst happens, ensuring maximum safety.

Sound insulation for better quality of living

The right sound insulation ensures a better quality of living, and a better quality of life. Our shower channels and drain systems for level-access showers are designed to meet this requirement. The integrated Dallmer sound insulation element reduces the noise made by the drain's functions and insulates footfall sound significantly. This has been confirmed by the Fraunhofer Institute for Building Physics, with the increased sound insulation requirements under DIN 4109 and VDI 4100 being fulfilled comprehensively.

Further information is available at
dallmer.com/fire-insulation
dallmer.com/sound-insulation

DALLMER
FIRE
PROTECTION
SYSTEMS

DALLMER
SOUND
PROTECTION
SYSTEMS

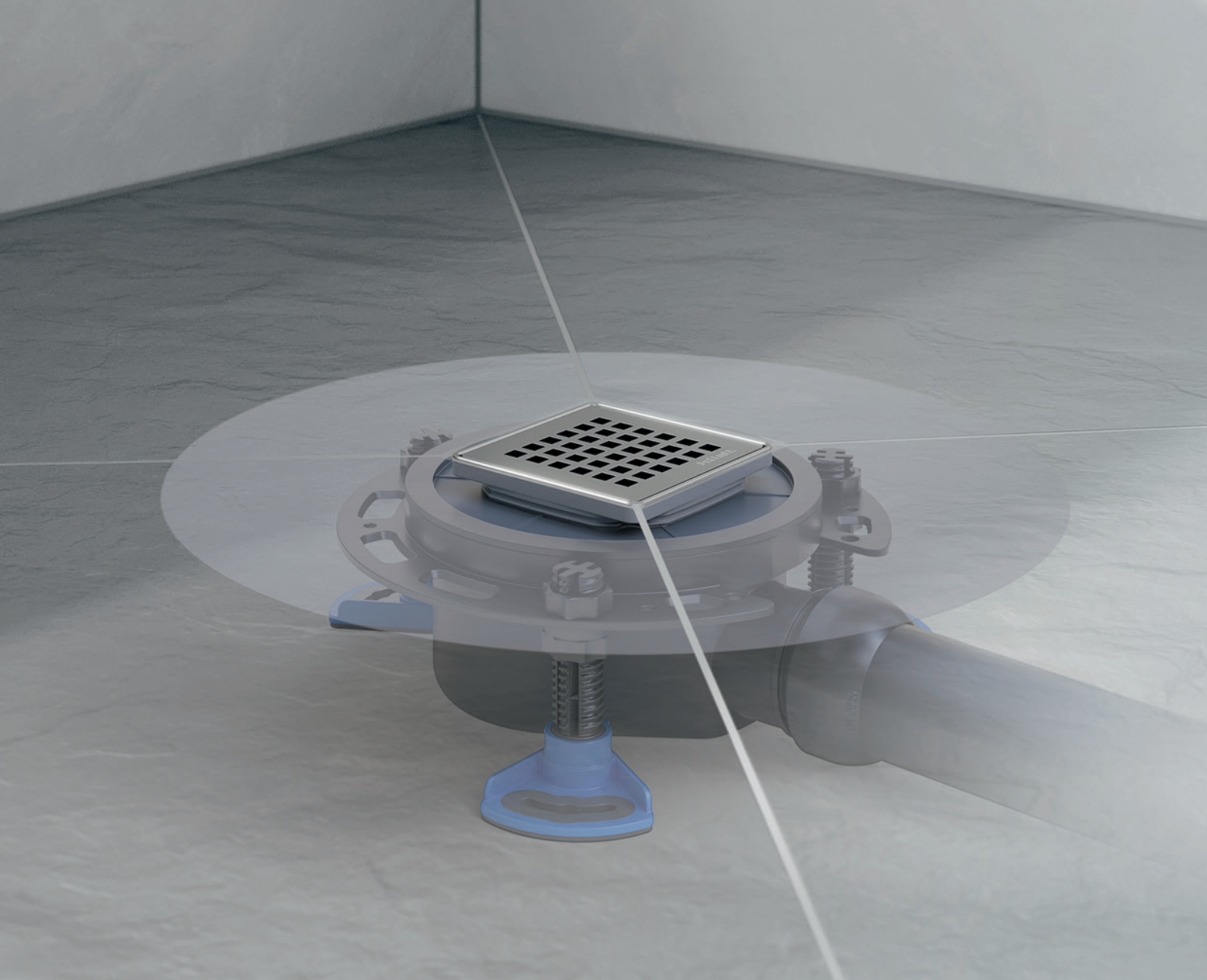

DIN 18534
compliant

Advantages

Our modular principle makes the right solution easy and straightforward. The DaliDrain system family has been designed to make the proven DaliDrain system adapt optimally to individual requirements. The basis remains the same, with additional functions added.

The CeraDrain range complements the system family with polymer concrete collar technology featuring moulded steel mesh reinforcement – for the best possible integration into the screed structure, for extra sturdiness and for protection against damage.

- Highly flexible point drainage
- Complete sets for the most common installation scenarios
- Screed reinforcement element (DaliDrain Plan)
- Tension-free connection to the wastewater pipe
- Removable trap insert
- Variable height offset

02

Drain bodies

Page 21

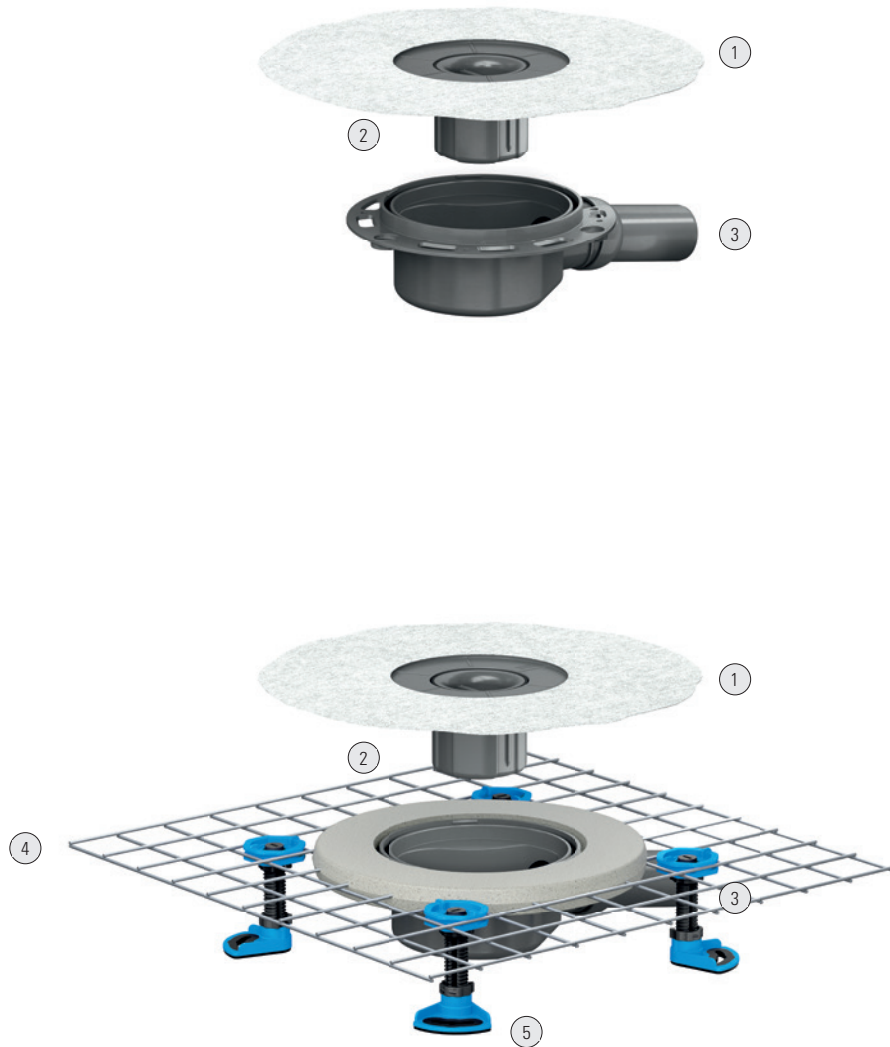

Material Polypropylene drain body and outlet, highly impact-resistant

Suitable attachments Select / Individual / Pure (incl. ColourCollection)

Build-in height 85 mm

Flow rates (10 / 20 mm water over grate), measured with standard grate 100 × 100 mm:
0.65 – 0.92 l/s

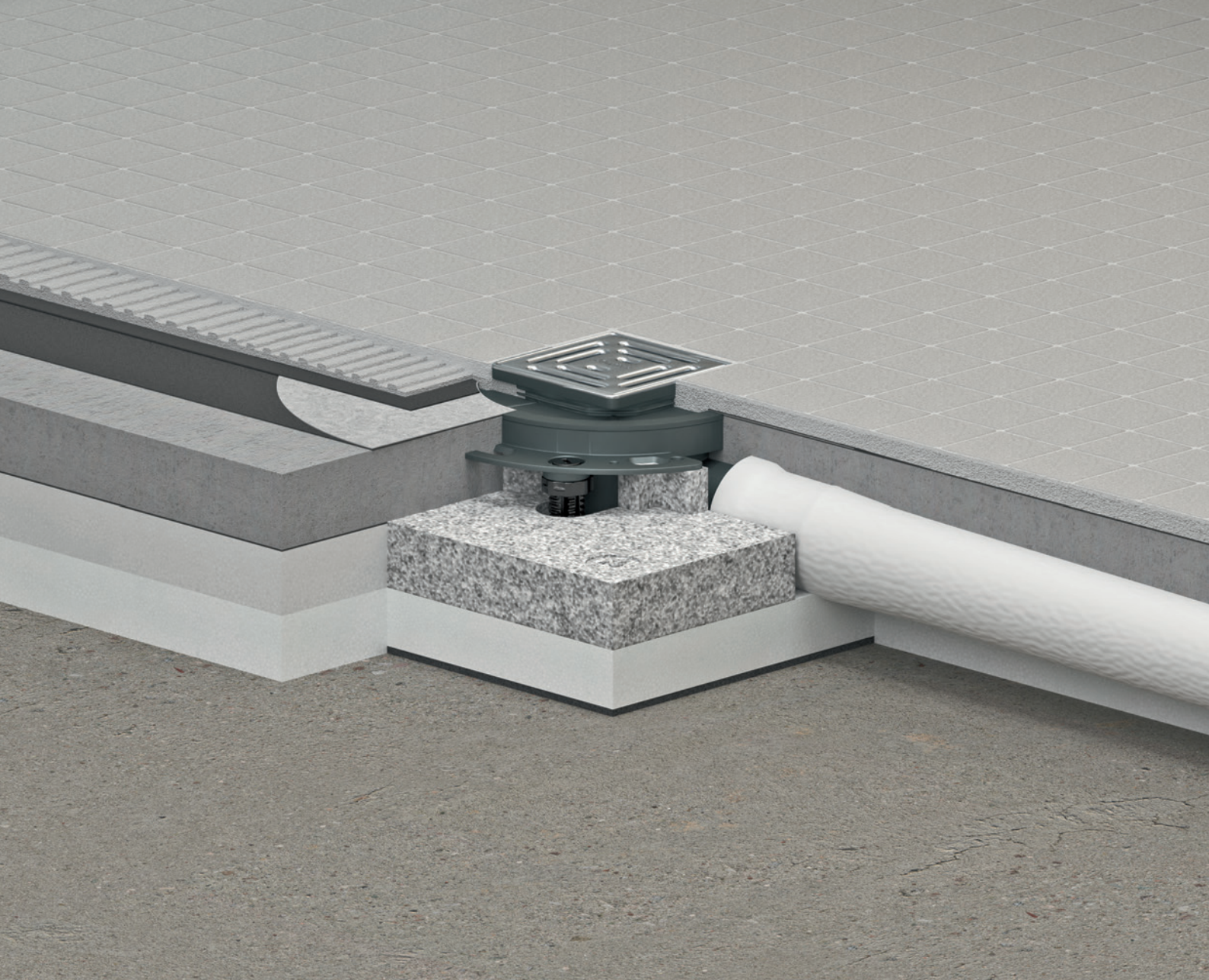

- ① Flexible, crease-free, click-in sealing sleeve for secure connection to bonded waterproofing conforming to DIN 18534
- ② Easy-to-remove, two-piece trap for fast cleaning and to guarantee optimum hygiene; free access to wastewater pipe, sealing water height 50 mm (conforming to DIN EN 1253)
- ③ Moving outlet for straightforward, tension-free assembly
- ④ CeraDrain version with polymer concrete collar, incl. steel mesh reinforcement
- ⑤ Acoustically decoupled mounting feet, height adjustable between 85 to 250 mm; positioned freely

Advantages

The Drain body DallDrain forms the basis of the DallDrain system family. Installation-friendly, ultra-flexible and with a build-in height of 85 mm, DallDrain is perfect for new-build installations. CeraDrain additionally offers a polymer concrete collar with steel mesh reinforcement securely attached to the drain body for particularly sturdy integration into the floor structure.

- Safety and hygiene – fully removable odour and cleaning closure
- Certified sound insulation – maximum reliability conforming to DIN 4109 and VDI 4100; inspection reports available at dallmer.com/downloads

Installation video:
dallmer.com/installation-dalldrain



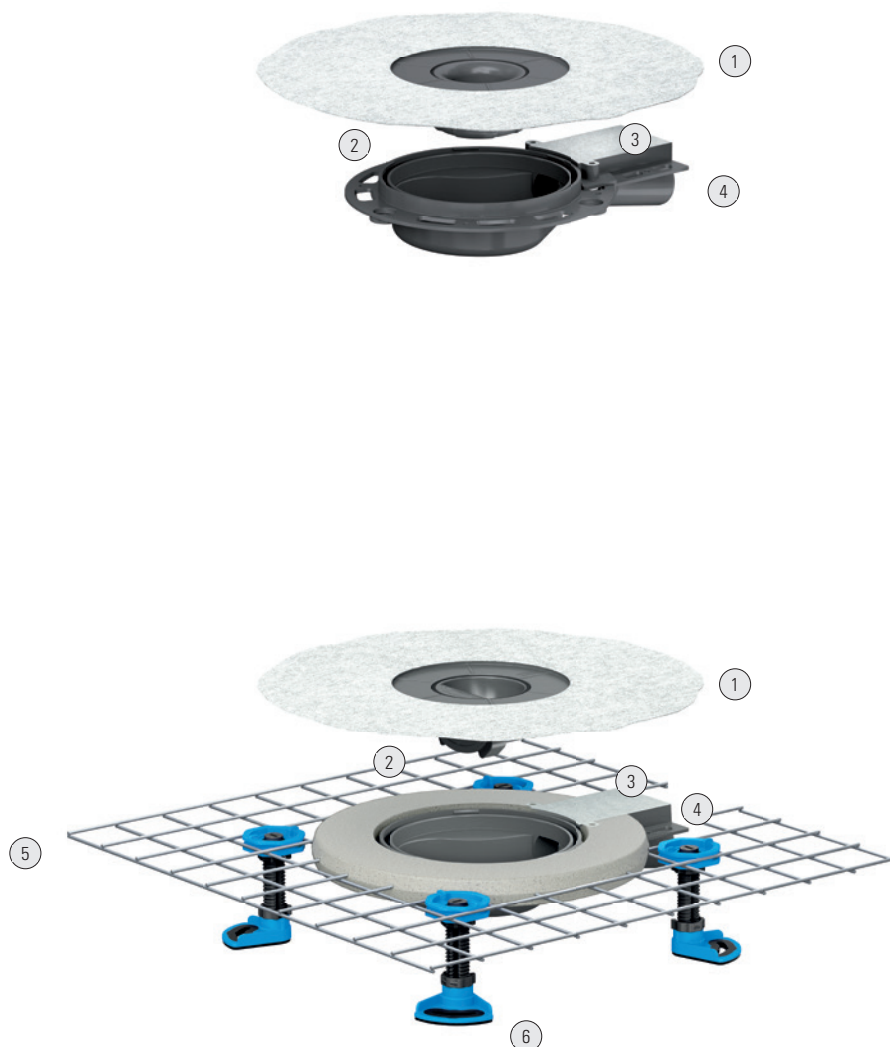

Material Polypropylene drain body and outlet, highly impact-resistant

Suitable attachments Select / Individual / Pure (incl. ColourCollection)

Build-in height 55 mm

Flow rates (10 / 20 mm water over grate), measured with standard grate 100 × 100 mm:
0.56 – 0.70 l/s

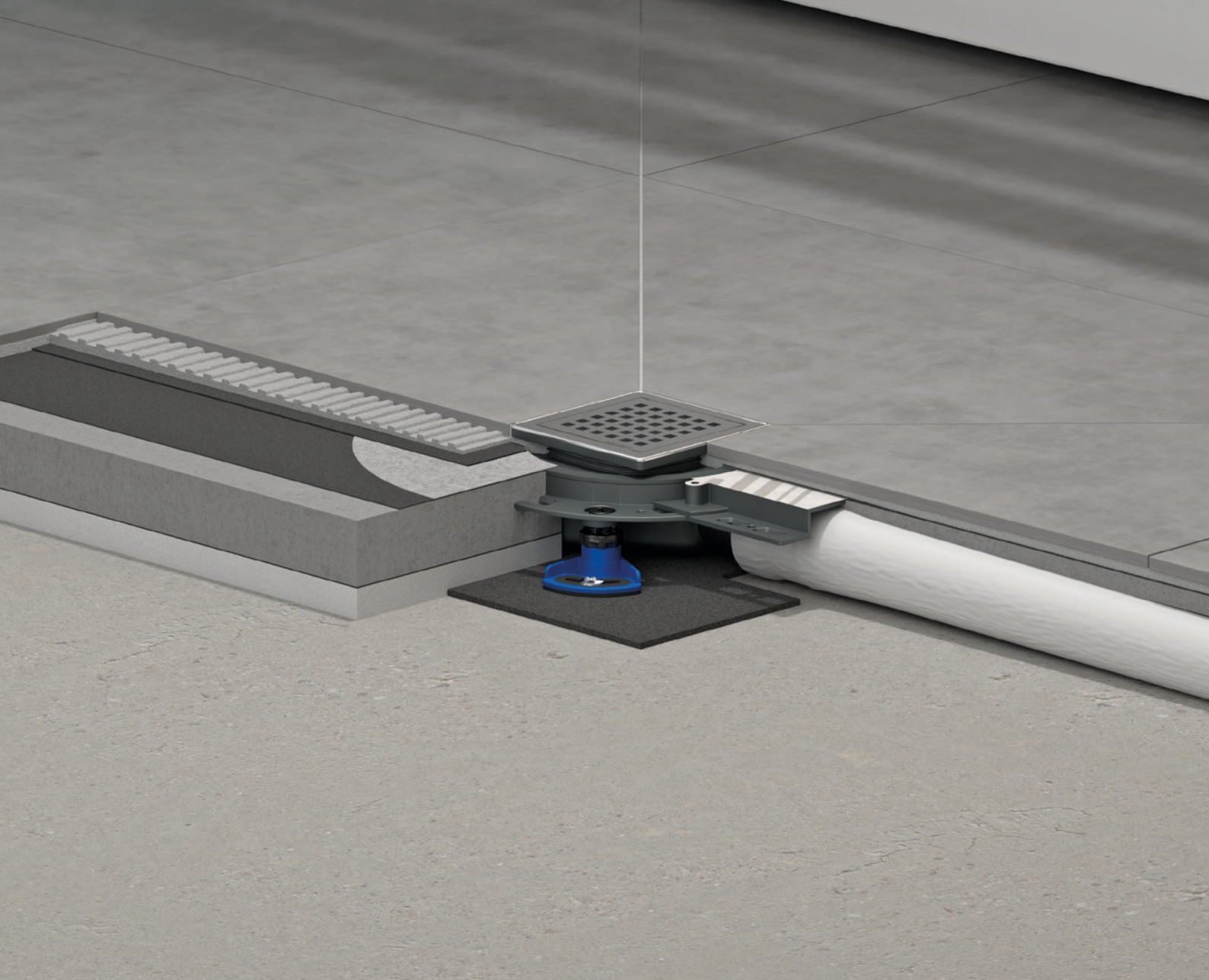

- ① Flexible, crease-free, click-in sealing sleeve for secure connection to bonded waterproofing conforming to DIN 18534
- ② Easy-to-remove, mechanical trap for fast cleaning and to guarantee optimum hygiene; free access to wastewater pipe
- ③ Screed reinforcement element for protection of the outlet and the floor construction with low build-in heights
- ④ Moving outlet for straightforward, tension-free DN 40 assembly
- ⑤ CeraDrain version with polymer concrete collar, incl. steel mesh reinforcement
- ⑥ Acoustically decoupled mounting feet, height adjustable between 55 to 250 mm; positioned freely

Advantages

The DallDrain Plan drain body is a shallower version of the DallDrain model. DallDrain Plan has been conceived for low build heights at 55 mm, making it the perfect solution for renovations and refurbishments. With CeraDrain Plan, we are expanding the benefits and adding extra sturdiness and flexible height setting.

- Mechanical trap for any property that is used irregularly, e.g. holiday homes
- Protection of outlet and floor structure thanks to screed reinforcement element
- Certified sound insulation – maximum reliability conforming to DIN 4109 and VDI 4100; inspection reports available at dallmer.com/downloads

Installation video:
dallmer.com/installation-dalldrain



DallDrain vertical + CeraDrain Vario

Order overview page 52
Product range page 62

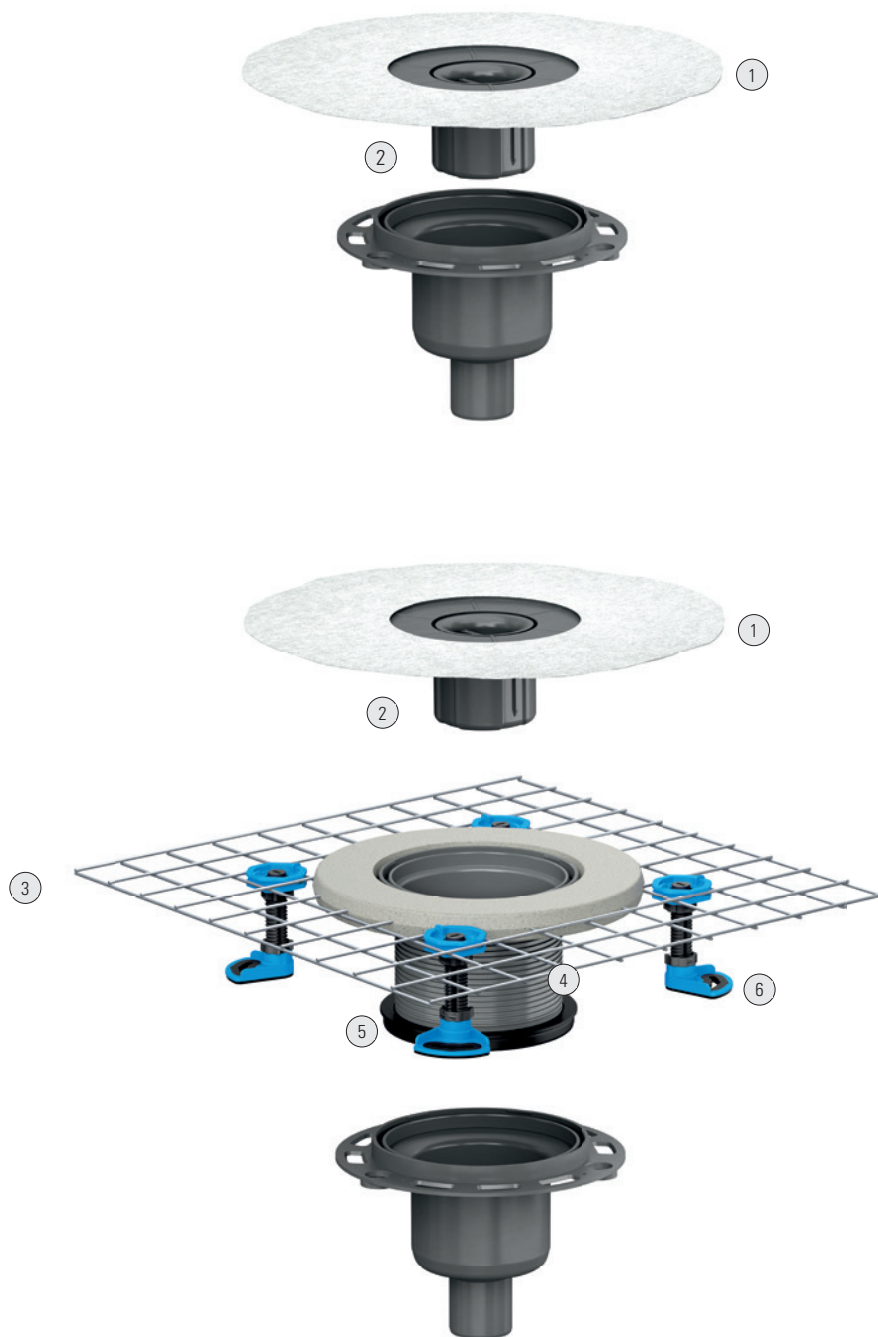

Material

Polypropylene drain body and outlet, highly impact-resistant

Suitable attachments

Select / Individual / Pure (incl. ColourCollection)

Build-in height

DallDrain vertical: 24 mm (47 mm with mounting feet accessories);
DallDrain vertical + CeraDrain Vario: 55 mm

Flow rates

(10 / 20 mm water over grate), measured with standard grate 100 × 100 mm:
0.72 – 1.30 l/s

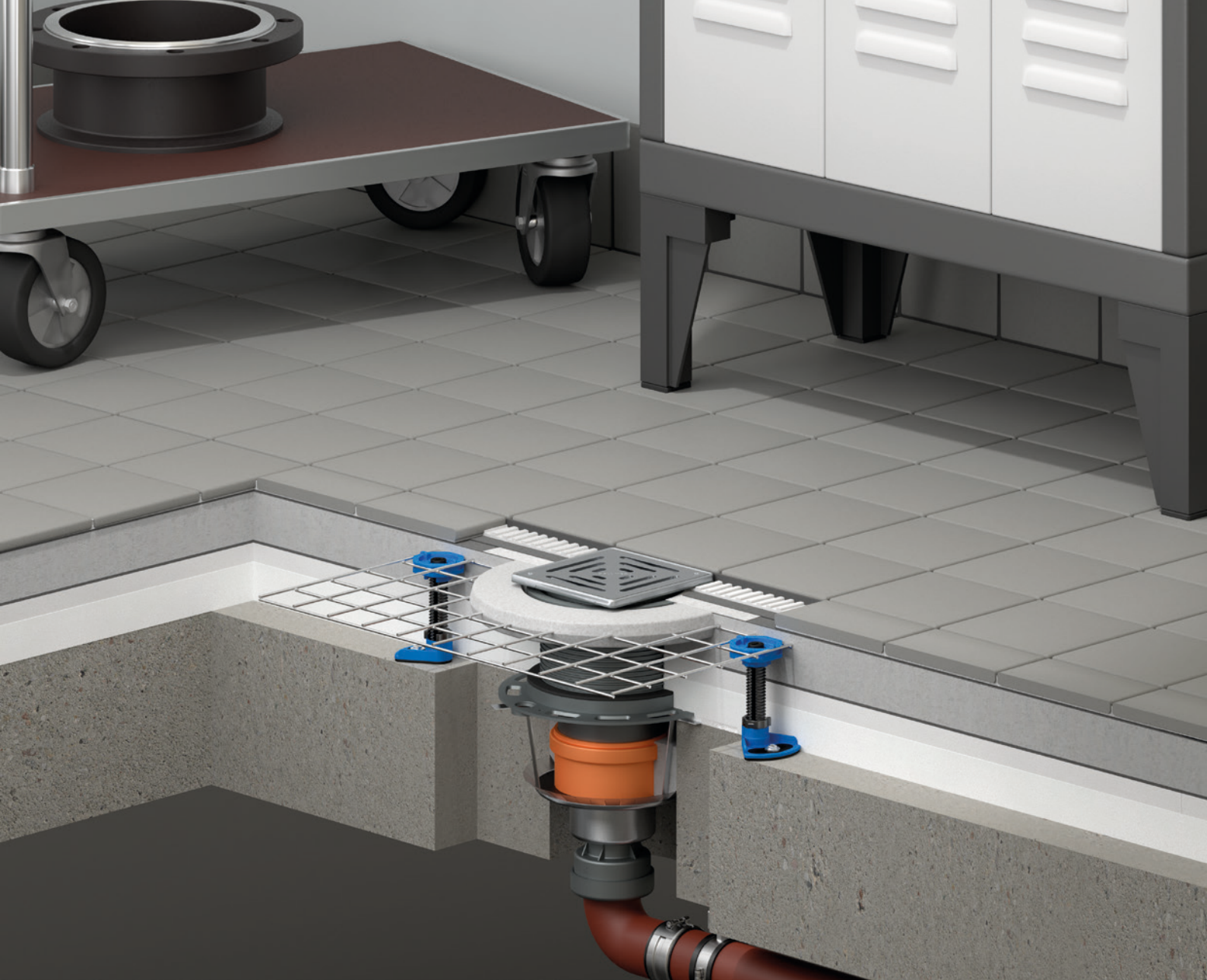

- ① Flexible, crease-free, click-in sealing sleeve for secure connection to bonded waterproofing conforming to DIN 18534
- ② Easy-to-remove, two-piece trap for fast cleaning and to guarantee optimum hygiene; free access to wastewater pipe, sealing water height 50 mm (conforming to DIN EN 1253)
- ③ CeraDrain version with polymer concrete collar, incl. steel mesh reinforcement
- ④ Can be shortened 25 – 115 mm
- ⑤ Backflow seal
- ⑥ Acoustically decoupled mounting feet, height adjustable between 50 to 250 mm; positioned freely

Advantages

The Dalldrain vertical drain body provides the basis for a vertical drainage solution and is optimal for property construction with its 24 mm build-in height. Combined with the CeraDrain raising piece, there are additional possibilities for responding to structural conditions in a particularly flexible and individual way.

- Safety and hygiene – fully removable odour and cleaning closure
- Fire protection as a result of fire insulation elements with full building authority approval

Installation video:
dallmer.com/installation-dalldrain



Gratings

Page 29

03

DallDrain Select

Order overview page 48
Product range page 64

The shape of elegance. Exclusive grating with stainless steel grate in a stainless steel frame

DallDrain Select
Stainless steel







Gratings



DalIDrain
Select



DalIDrain
Select Quadra



DalIDrain
Select Round



DalIDrain
Select Plus



DalIDrain
Select RH*



DalIDrain
Select Plus RH*

Suitable for drain bodies

DalIDrain / CeraDrain, DalIDrain Plan / CeraDrain Plan,
DalIDrain vertical / CeraDrain Vario

Material

Stainless steel grate and frame, ABS grating extension

Sizes

100×100 mm, 120×120 mm, Ø 120 mm, 150×150 mm (depending on grating variant)

Suitable floor coverings

10 – 36 mm (incl. adhesive bed)

Load class

K 3 (300 kg) or L 15 (1.5 t) Select Plus models

*Non-slip in barefoot areas conforming to DIN 51097, class B,
non-slip conforming to DIN 51130, class R 11 (DalIDrain Select Plus RH class R 12).

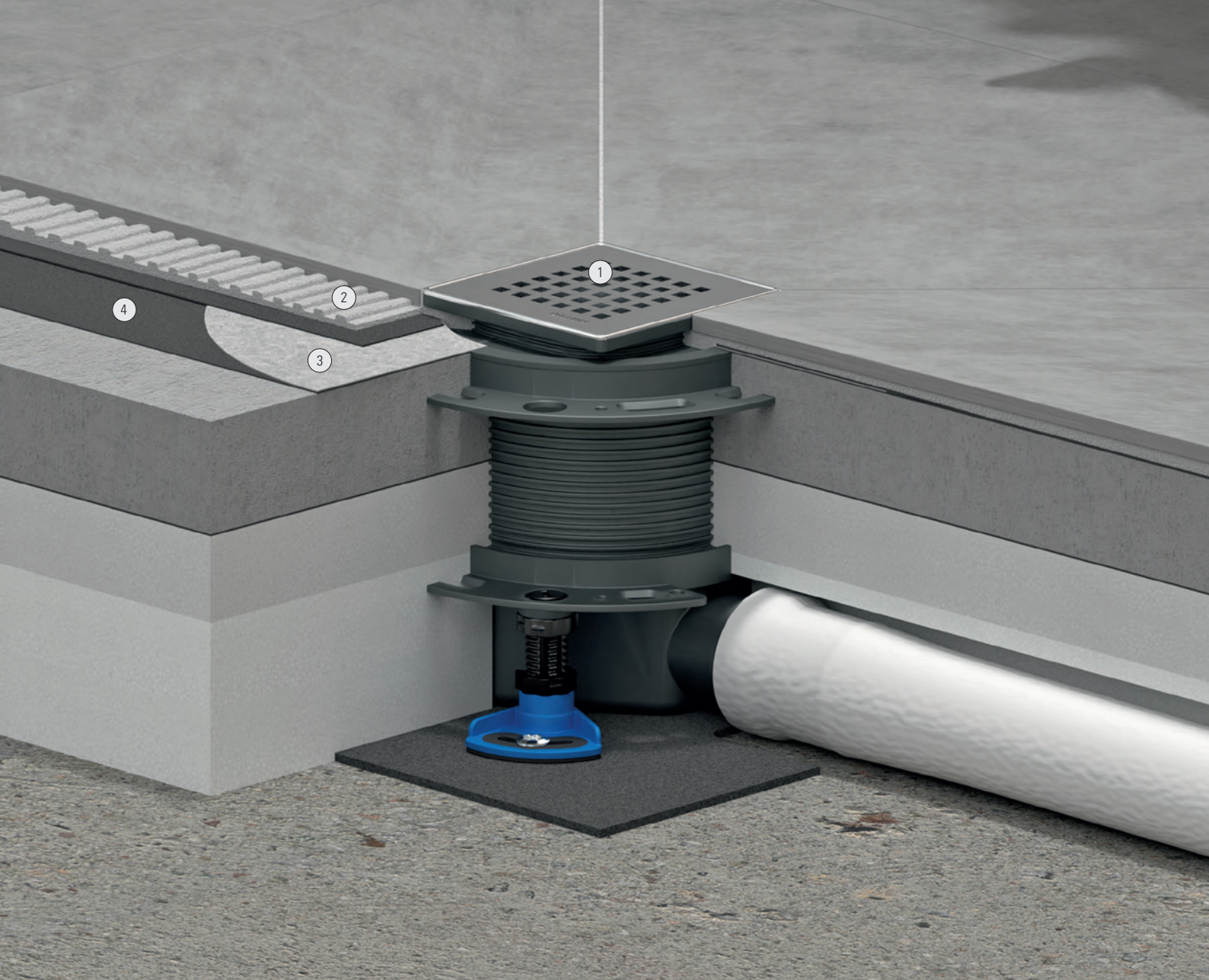

- ① Stainless steel Select Quadra designer grate
- ② Tile adhesive
- ③ DallDrain sealing sleeve
- ④ Bonded waterproofing

Advantages

The fusion of visual elegance and proven technology is the essence of DallDrain Select. The stainless steel attachment frame and grate together appear deliberately exclusive and make an excellent impression with their minimalist design. The Select versions can be combined flexibly with all DallDrain drain bodies – for versatile use in bathrooms, spas or cellars.

- Grate and frame made of stainless steel
- The grating extension can be easily shortened as needed
- Grating sides adjustable with positioning aid

Installation video:
dallmer.com/installation



DallDrain Individual

Order overview page 48
Product range page 67

An ambition for individuality. Grating with stainless steel frame for a wide variety of tile designs.





DalIDrain Individual
with stainless steel frame suitable for tiling



Gratings



DalIDrain
Individual



DalIDrain Individual
natural stone

Suitable for drain bodies

DalIDrain / CeraDrain, DalIDrain Plan / CeraDrain Plan,
DalIDrain vertical / CeraDrain Vario

Material

Stainless steel tile mount and frame, ABS grating extension

Sizes

100 × 100 mm

Suitable floor coverings

11 – 36 mm (incl. adhesive bed)

Load class

K 3 (300 kg)

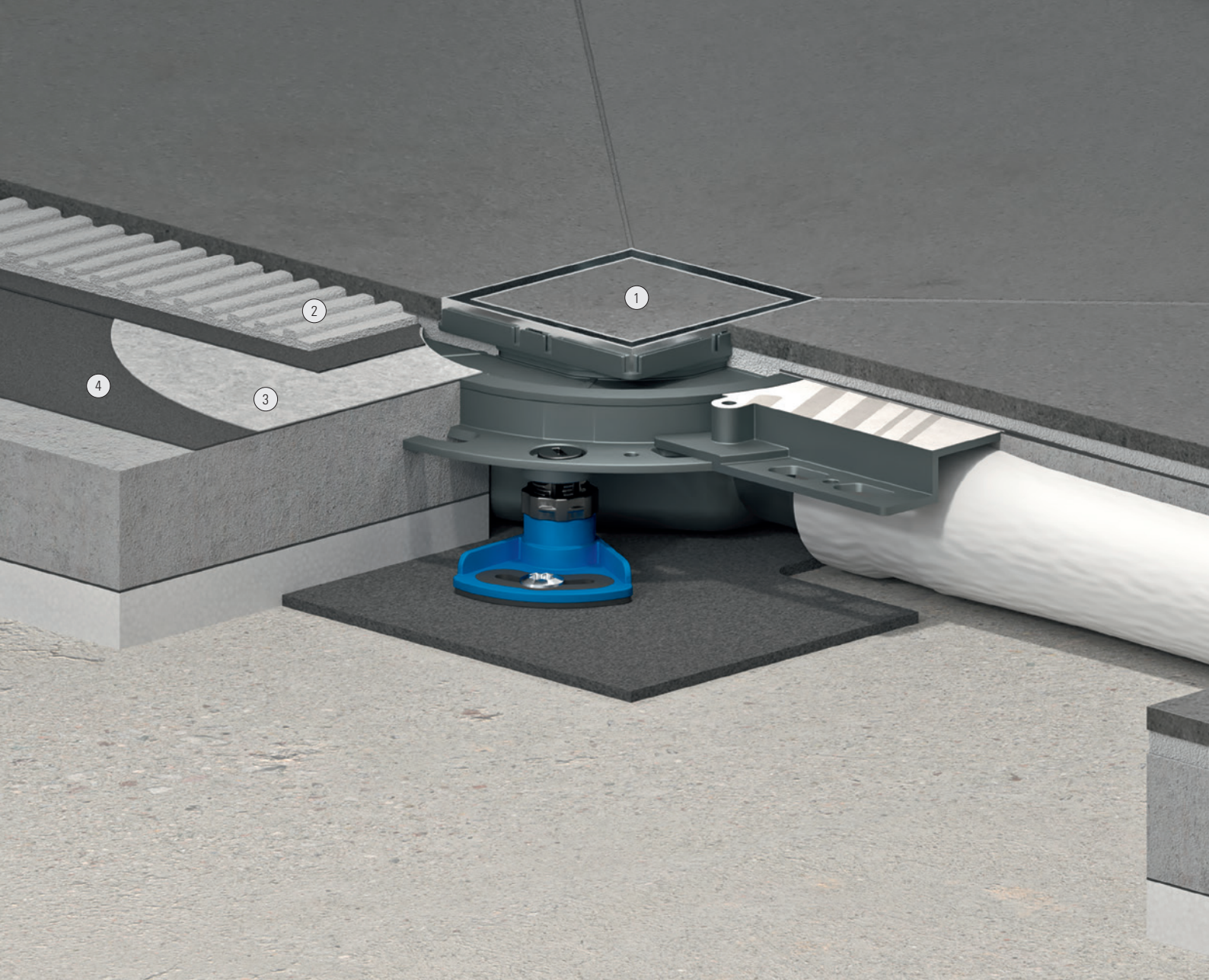

- ① Tileable Individual grating
- ② Tile adhesive
- ③ DallDrain sealing sleeve
- ④ Bonded waterproofing

Individual cover plate:

With stainless steel frame for tiling with individual floor coverings; stainless steel tile mount and frame.

Natural stone cover plate:

For tiling with individual floor coverings that have cut edges which can be polished or are coloured all the way through (e.g. natural stone or porcelain stoneware); stainless steel tile mount.

Advantages

On the tileable Individual version, the outlet merges right into the floor covering. Boundless design freedom. The two Individual gratings are made of stainless steel and can be combined flexibly with all DallDrain drain bodies.

- Grating sides adjustable with positioning aid
- The grating extension can be easily shortened as needed

Installation video:
dallmer.com/installation



DallDrain Pure

Order overview page 48
Product range page 68

The budget-friendly Pure drain body with premium stainless steel grate is available in four different versions.



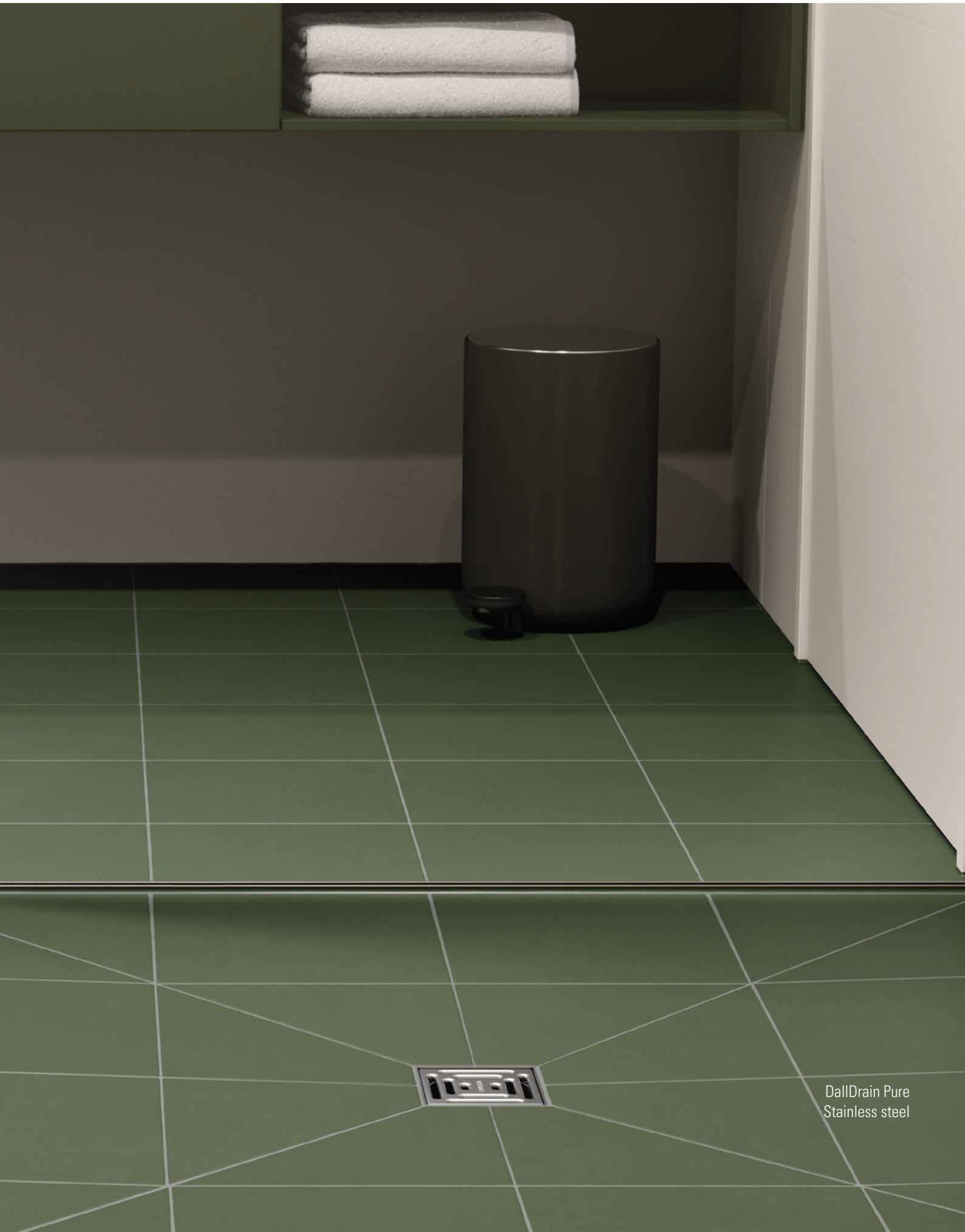

DalIDrain Pure
Stainless steel



Size variants



Suitable for drain bodies

DallDrain / CeraDrain, DallDrain Plan / CeraDrain Plan,
DallDrain vertical / CeraDrain Vario

Material

Stainless steel grate, ABS grating extension and frame

Sizes

100×100 mm*, 120×120 mm*, Ø 120 mm, 150×150 mm

Suitable floor coverings

10 – 36 mm (incl. adhesive bed)

Load class

K 3 (300 kg)

*Also available in all 16 colours from our ColourCollection.

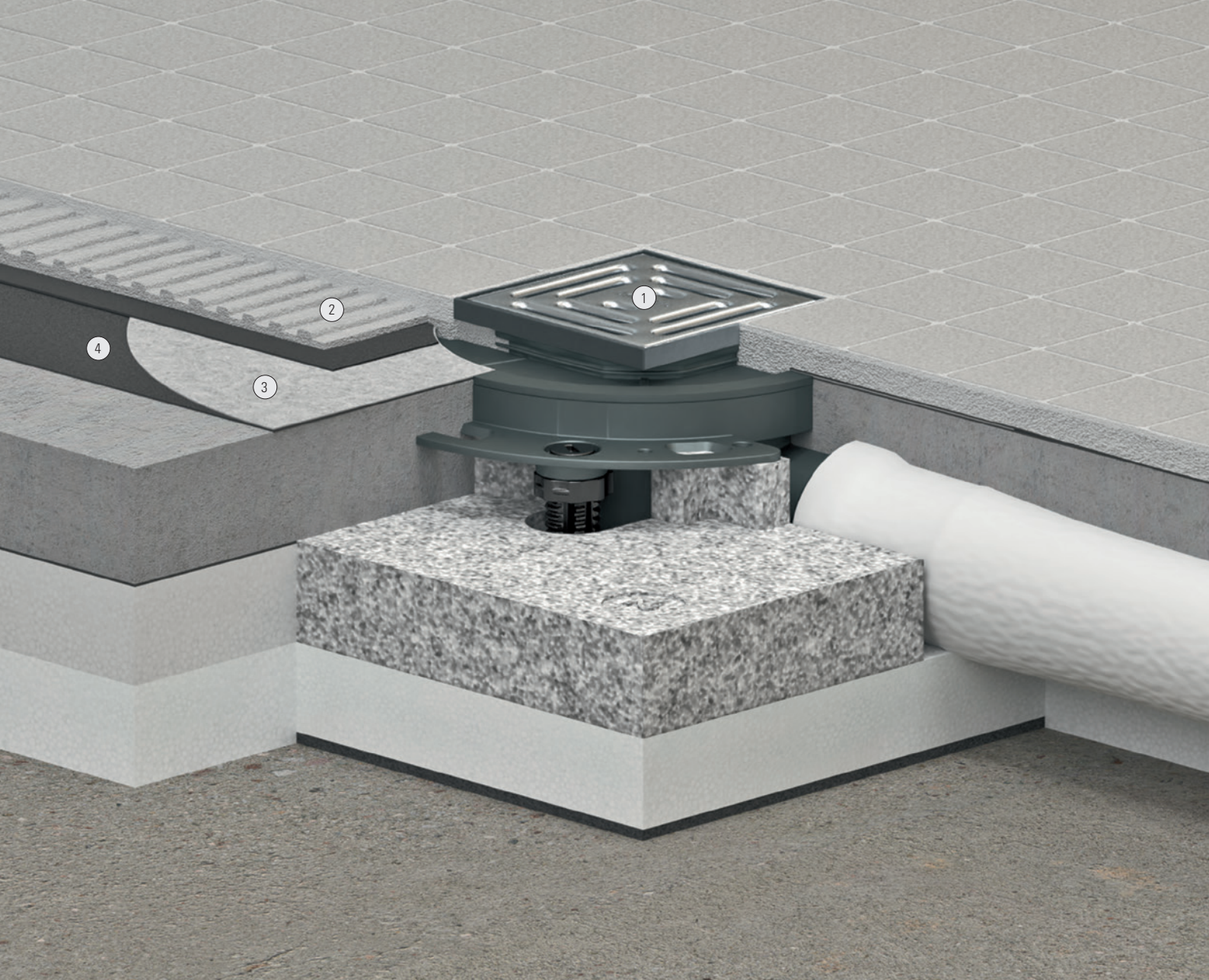

- ① Stainless steel grate
- ② Tile adhesive
- ③ DallDrain sealing sleeve
- ④ Bonded waterproofing

Advantages

The budget-friendly Pure version makes an excellent impression with its plastic attachment frame. The corresponding grate is made of stainless steel. A total of four different Pure versions can be combined flexibly with all DallDrain drain bodies.

- Grating sides adjustable with positioning aid
- The grating extension can be easily shortened as needed

Installation video:
dallmer.com/installation



DallDrain ColourCollection

Order overview page 48
Product range page 69

A bathroom in your favourite colour. The DallDrain ColourCollection is available in 16 inspiring colours.



DallDrain ColourCollection
RAL 6029 Mint green



Colours



White



Black

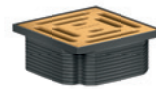

RAL 1001
Beige

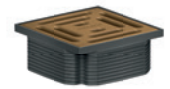

RAL 8000
Green brown

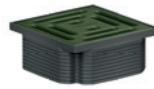

RAL 6031
Bronze green



RAL 7022
Umbra grey

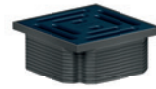

RAL 5008
Grey blue

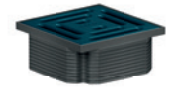

RAL 5020
Ocean blue

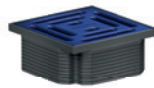

RAL 5002
Ultramarine blue

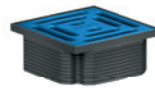

RAL 5015
Sky blue

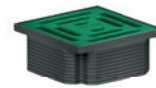

RAL 6029
Mint green



RAL 1018
Zinc yellow

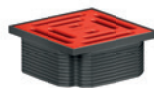

RAL 2002
Blood orange

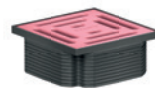

RAL 3015
Light pink

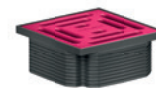

RAL 4010
Telemagenta

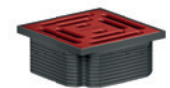

RAL 3003
Ruby red

Size variants



100 × 100 mm



120 × 120 mm

Suitable for drain bodies

DalIDrain / CeraDrain, DalIDrain Plan / CeraDrain Plan,
DalIDrain vertical / CeraDrain Vario

Material

Stainless steel grate, matt-lacquered, ABS grating extension and frame

Suitable floor coverings

10 – 36 mm (incl. adhesive bed)

Load class

K 3 (300 kg)



Interested in colour?

The new DallDrain ColourCollection adds an individual touch to your bathroom. The basis of the collection is coloured stainless steel grate available in 16 inspiring colour variants. The matt-lacquered highlights offer unprecedented freedom for bathroom design. Is your favourite colour not in the range? We can implement nearly any RAL colour to create the room of your dreams.

It's fantastic! The DallDrain ColourCollection makes a stellar impression using an individual colour concept combined with a clear design language. The grating is available in two sizes and is of course compatible with our classic DallDrain system. Bring colour to your bathroom and replace your existing grate with ease.



More at:
dallmer.com/colourcollection



Order overview

Page 47

04

DalIDrain/CeraDrain: Individually configurable

Drain body

Drain body DalIDrain

with trap insert conforming to DIN EN 1253



| | |
|---|---------------|
| DN | DN 50 |
| BUILD-IN HEIGHT | 85 mm |
| PART NO. | 517210 |
| FLOW RATE* (10/20 mm water over grate) | 0.65/0.92 l/s |

Gratings

Select – with stainless steel frame

Grating DalIDrain Select



304 stainless steel grate and frame, load class K 3 (300 kg)

| | |
|----------------------------|--------|
| 100 x 100 mm | 517265 |
| 100 x 100 mm grate secured | 517463 |
| 120 x 120 mm | 517296 |
| 150 x 150 mm | 517173 |
| 150 x 150 mm grate secured | 517470 |
| d: 120 mm | 517388 |

Grating DalIDrain Select Plus



316L stainless steel grate, solid 5 mm, secured, load class L 15 (1,5 t); 304 stainless steel frame

| | |
|--------------|--------|
| 150 x 150 mm | 517432 |
|--------------|--------|

or



or

Drain body CeraDrain

with trap insert conforming to DIN EN 1253

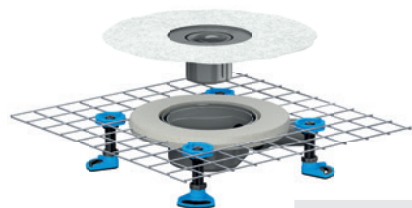

| | |
|---|---------------|
| DN | DN 50 |
| BUILD-IN HEIGHT | 85 mm |
| PART NO. | 518422 |
| FLOW RATE* (10/20 mm water over grate) | 0.65/0.92 l/s |

Individual – for tiling

Grating DalIDrain Individual



With 304 stainless steel tile mount and frame.

| | |
|--------------|--------|
| 100 x 100 mm | 517272 |
|--------------|--------|

or

Pure – with frame in ABS

Grating DalIDrain Pure



304 stainless steel grate, load class K 3 (300 kg); frame ABS

| | |
|--------------|--------|
| 100 x 100 mm | 517258 |
| 120 x 120 mm | 517289 |
| 150 x 150 mm | 517166 |
| d: 120 mm | 517371 |

*Measured with standard grate 100 x 100 mm

Grating DalIDrain Select Quadra



Grating with stainless steel grate Quadra, solid 5 mm, load class L 15 (1.5 t); 304 stainless steel frame

100 x 100 mm | 517401

120 x 120 mm | 517418

150 x 150 mm | 517425

Grating DalIDrain Select RH



304 stainless steel grate, secured, load class K 3 (300 kg); conforming to DIN 51097 non-slip class B in barefoot area, conforming to DIN 51130 non-slip class R 11; 304 stainless steel frame

150 x 150 mm | 517456

Grating DalIDrain Select Plus RH



316L stainless steel grate, solid 5 mm, load class L 15 (1.5 t); conforming to DIN 51097 non-slip class B in barefoot area, conforming to DIN 51130 non-slip class R 12; 304 stainless steel frame

150 x 150 mm | 517449

Grating DalIDrain Individual natural stone



For tiling with individual floor coverings that have cut edges which can be polished or are coloured all the way through (e.g. natural stone or porcelain stoneware). 304 stainless steel tile mount, ABS installation frame

100 x 100 mm | 517180

ColourCollection – Gratings with grates in 16 selected colours



100 x 100 mm



120 x 120 mm



Accessories

Mounting aid DalIDrain



350 x 350 mm | 517319

Sound insulation mat DalIDrain

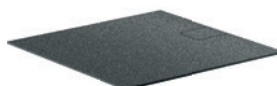

380 x 380 mm | 517326

Raising piece DalIDrain



can be shortened
19 – 125 mm | 517241

Raising piece CeraDrain Vario



can be shortened
25 – 115 mm | 518415



Mounting feet DalIDrain



236 mm, shortenable | 517340

Only DalIDrain (CeraDrain is supplied with mounting feet as standard)

Hair sieve DalIDrain, suitable for traps with sealing water

d: 66.8 mm | 517333



Hair sieve DalIDrain GM, suitable for mechanical trap insert

d: 78 mm | 518514



Mechanical trap insert DalIDrain



d: 84 mm | 517395

DalIDrain Plan/CeraDrain Plan: Individually configurable

Drain body

Drain body DalIDrain Plan

flat design for renovation and modernisation



| | |
|---|---------------|
| DN | DN 40 |
| BUILD-IN HEIGHT | 55 mm |
| PART NO. | 517227 |
| FLOW RATE* (10/20 mm water over grate) | 0.56/0.70 l/s |

Gratings

Select – with stainless steel frame

Grating DalIDrain Select



304 stainless steel grate and frame, load class K 3 (300 kg)

| | |
|----------------------------|--------|
| 100 x 100 mm | 517265 |
| 100 x 100 mm grate secured | 517463 |
| 120 x 120 mm | 517296 |
| 150 x 150 mm | 517173 |
| 150 x 150 mm grate secured | 517470 |
| d: 120 mm | 517388 |

Grating DalIDrain Select Plus



316L stainless steel grate, solid 5 mm, secured, load class L 15 (1,5 t); 304 stainless steel frame

| | |
|--------------|--------|
| 150 x 150 mm | 517432 |
|--------------|--------|

or



or

Drain body CeraDrain Plan

flat design for renovation and modernisation

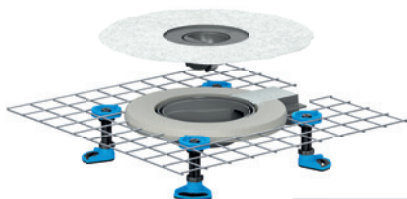

| | |
|---|---------------|
| DN | DN 40 |
| BUILD-IN HEIGHT | 55 mm |
| PART NO. | 518439 |
| FLOW RATE* (10/20 mm water over grate) | 0.56/0.70 l/s |

Individual – for tiling

Grating DalIDrain Individual



With 304 stainless steel tile mount and frame.

| | |
|--------------|--------|
| 100 x 100 mm | 517272 |
|--------------|--------|

or

Pure – with frame in ABS

Grating DalIDrain Pure



304 stainless steel grate, load class K 3 (300 kg); frame ABS

| | |
|--------------|--------|
| 100 x 100 mm | 517258 |
| 120 x 120 mm | 517289 |
| 150 x 150 mm | 517166 |
| d: 120 mm | 517371 |

*Measured with standard grate 100 x 100 mm

Grating DallDrain Select Quadra



Grating with stainless steel grate Quadra, solid 5 mm, load class L 15 (1.5 t); 304 stainless steel frame

| | |
|--------------|--------|
| 100 x 100 mm | 517401 |
|--------------|--------|

| | |
|--------------|--------|
| 120 x 120 mm | 517418 |
|--------------|--------|

| | |
|--------------|--------|
| 150 x 150 mm | 517425 |
|--------------|--------|

Grating DallDrain Select RH



304 stainless steel grate, secured, load class K 3 (300 kg); conforming to DIN 51097 non-slip class B in barefoot area, conforming to DIN 51130 non-slip class R 11; 304 stainless steel frame

| | |
|--------------|--------|
| 150 x 150 mm | 517456 |
|--------------|--------|

Grating DallDrain Select Plus RH



316L stainless steel grate, solid 5 mm, load class L 15 (1.5 t); conforming to DIN 51097 non-slip class B in barefoot area, conforming to DIN 51130 non-slip class R 12; 304 stainless steel frame

| | |
|--------------|--------|
| 150 x 150 mm | 517449 |
|--------------|--------|

Grating DallDrain Individual natural stone



For tiling with individual floor coverings that have cut edges which can be polished or are coloured all the way through (e.g. natural stone or porcelain stoneware). 304 stainless steel tile mount, ABS installation frame

| | |
|--------------|--------|
| 100 x 100 mm | 517180 |
|--------------|--------|

ColourCollection – Gratings with grates in 16 selected colours



100 x 100 mm



120 x 120 mm



Accessories

Mounting aid DallDrain Plan

| | |
|--------------|--------|
| 350 x 350 mm | 517302 |
|--------------|--------|

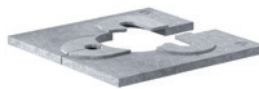

Sound insulation mat DallDrain

| | |
|--------------|--------|
| 380 x 380 mm | 517326 |
|--------------|--------|



Mounting feet DallDrain

| | |
|---------------------|--------|
| 236 mm, shortenable | 517340 |
|---------------------|--------|



Only DallDrain (CeraDrain is supplied with mounting feet as standard)

Hair sieve DallDrain GM, suitable for mechanical trap insert

| | |
|----------|--------|
| d: 78 mm | 518514 |
|----------|--------|



DalIDrain vertical/CeraDrain Vario: Individually configurable

Drain body

Drain body DalIDrain vertical

for property construction, trap insert conforming to DIN EN 1253



| | |
|---|--|
| DN | DN 50/DN 100 vertical |
| BUILD-IN HEIGHT | 24 mm/47 mm (with mounting feet accessories) |
| PART NO. | 517234 |
| FLOW RATE* (10/20 mm water over grate) | 0.72/1.30 l/s |

Gratings

Select – with stainless steel frame

Grating DalIDrain Select



304 stainless steel grate and frame, load class K 3 (300 kg)

| | |
|----------------------------|--------|
| 100 x 100 mm | 517265 |
| 100 x 100 mm grate secured | 517463 |
| 120 x 120 mm | 517296 |
| 150 x 150 mm | 517173 |
| 150 x 150 mm grate secured | 517470 |
| d: 120 mm | 517388 |

Grating DalIDrain Select Plus



316L stainless steel grate, solid 5 mm, secured, load class L 15 (1,5 t); 304 stainless steel frame

| | |
|--------------|--------|
| 150 x 150 mm | 517432 |
|--------------|--------|

or



or

Raising piece CeraDrain Vario with drain body DalIDrain vertical



| | |
|---|-----------------------|
| DN | DN 50/DN 100 vertical |
| BUILD-IN HEIGHT | 24 mm |
| PART NO. RAISING PIECE | 518415 |
| PART NO. DRAIN BODY | 517234 |
| FLOW RATE* (10/20 mm water over grate) | 0.72/1.30 l/s |

Individual – for tiling

Grating DalIDrain Individual



With 304 stainless steel tile mount and frame.

| | |
|--------------|--------|
| 100 x 100 mm | 517272 |
|--------------|--------|

or

Pure – with frame in ABS

Grating DalIDrain Pure



304 stainless steel grate, load class K 3 (300 kg); frame ABS

| | |
|--------------|--------|
| 100 x 100 mm | 517258 |
| 120 x 120 mm | 517289 |
| 150 x 150 mm | 517166 |
| d: 120 mm | 517371 |

*Measured with standard grate 100 x 100 mm

Grating DallDrain Select Quadra



Grating with stainless steel grate Quadra, solid 5 mm, load class L 15 (1.5 t); 304 stainless steel frame

100 x 100 mm | 517401

120 x 120 mm | 517418

150 x 150 mm | 517425

Grating DallDrain Select RH



304 stainless steel grate, secured, load class K 3 (300 kg); conforming to DIN 51097 non-slip class B in barefoot area, conforming to DIN 51130 non-slip class R 11; 304 stainless steel frame

150 x 150 mm | 517456

Grating DallDrain Select Plus RH



316L stainless steel grate, solid 5 mm, load class L 15 (1.5 t); conforming to DIN 51097 non-slip class B in barefoot area, conforming to DIN 51130 non-slip class R 12; 304 stainless steel frame

150 x 150 mm | 517449

Grating DallDrain Individual natural stone



For tiling with individual floor coverings that have cut edges which can be polished or are coloured all the way through (e.g. natural stone or porcelain stoneware). 304 stainless steel tile mount, ABS installation frame

100 x 100 mm | 517180

ColourCollection – Gratings with grates in 16 selected colours



100 x 100 mm



120 x 120 mm



Accessories

Raising piece DallDrain



can be shortened
19 – 125 mm

517241

Mounting feet DallDrain



236 mm, shortenable

517340

Only DallDrain (CeraDrain is supplied with mounting feet as standard)

Fire and sound-insulating collar – kit 2



Approval No.:
Z-19.17-1543

DN 50

515025

Fire protection kit 12

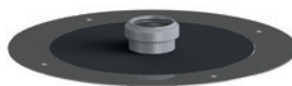

Approval No.:
Z-19.17-1543

DN 50

515438

Hair sieve DallDrain, suitable for traps with sealing water



d: 66.8 mm

517333

Hair sieve DallDrain GM, suitable for mechanical trap insert



d: 78 mm

518514







Mechanical trap insert DallDrain



d: 84 mm

517395

Preconfigured complete sets

| | | | | | | | | | | | | | | | | | | | | | | | | | | | | | | | |
|---|--|--|-------|--|-----------------|-------------|--|---|---------------|--|------------|--------------|--------------|----------|--------|--------|--|----|-------|--|-----------------|-------------|--|---|---------------|--|------------|--------------|--------------|----------|--------|
| | <p>Floor drain DallDrain with trap insert conforming to DIN EN 1253</p> | <p>Floor drain DallDrain Plan flat design for renovation and modernisation</p> | | | | | | | | | | | | | | | | | | | | | | | | | | | | | |
| Grating DallDrain Select and mounting feet included | <p>Floor drain DallDrain Select</p>  | <p>Floor drain DallDrain Select Plan</p>  | | | | | | | | | | | | | | | | | | | | | | | | | | | | | |
| | <table border="1"> <tr> <td>DN</td> <td colspan="2">DN 50</td> </tr> <tr> <td>BUILD-IN HEIGHT</td> <td colspan="2">85 – 250 mm</td> </tr> <tr> <td>FLOW RATE <small>(10/20 mm water over grate)</small></td> <td colspan="2">0.65/0.92 l/s</td> </tr> <tr> <td>DIMENSIONS</td> <td>100 x 100 mm</td> <td>120 x 120 mm</td> </tr> <tr> <td>PART NO.</td> <td>517012</td> <td>517036</td> </tr> </table> | DN | DN 50 | | BUILD-IN HEIGHT | 85 – 250 mm | | FLOW RATE <small>(10/20 mm water over grate)</small> | 0.65/0.92 l/s | | DIMENSIONS | 100 x 100 mm | 120 x 120 mm | PART NO. | 517012 | 517036 | <table border="1"> <tr> <td>DN</td> <td colspan="2">DN 40</td> </tr> <tr> <td>BUILD-IN HEIGHT</td> <td colspan="2">55 – 250 mm</td> </tr> <tr> <td>FLOW RATE <small>(10/20 mm water over grate)</small></td> <td colspan="2">0.56/0.70 l/s</td> </tr> <tr> <td>DIMENSIONS</td> <td>100 x 100 mm</td> <td>120 x 120 mm</td> </tr> <tr> <td>PART NO.</td> <td>517081</td> <td>517104</td> </tr> </table> | DN | DN 40 | | BUILD-IN HEIGHT | 55 – 250 mm | | FLOW RATE <small>(10/20 mm water over grate)</small> | 0.56/0.70 l/s | | DIMENSIONS | 100 x 100 mm | 120 x 120 mm | PART NO. | 517081 |
| DN | DN 50 | | | | | | | | | | | | | | | | | | | | | | | | | | | | | | |
| BUILD-IN HEIGHT | 85 – 250 mm | | | | | | | | | | | | | | | | | | | | | | | | | | | | | | |
| FLOW RATE <small>(10/20 mm water over grate)</small> | 0.65/0.92 l/s | | | | | | | | | | | | | | | | | | | | | | | | | | | | | | |
| DIMENSIONS | 100 x 100 mm | 120 x 120 mm | | | | | | | | | | | | | | | | | | | | | | | | | | | | | |
| PART NO. | 517012 | 517036 | | | | | | | | | | | | | | | | | | | | | | | | | | | | | |
| DN | DN 40 | | | | | | | | | | | | | | | | | | | | | | | | | | | | | | |
| BUILD-IN HEIGHT | 55 – 250 mm | | | | | | | | | | | | | | | | | | | | | | | | | | | | | | |
| FLOW RATE <small>(10/20 mm water over grate)</small> | 0.56/0.70 l/s | | | | | | | | | | | | | | | | | | | | | | | | | | | | | | |
| DIMENSIONS | 100 x 100 mm | 120 x 120 mm | | | | | | | | | | | | | | | | | | | | | | | | | | | | | |
| PART NO. | 517081 | 517104 | | | | | | | | | | | | | | | | | | | | | | | | | | | | | |
| Grating DallDrain Individual and mounting feet included | <p>Floor drain DallDrain Individual</p>  | <p>Floor drain DallDrain Individual Plan</p>  | | | | | | | | | | | | | | | | | | | | | | | | | | | | | |
| | <table border="1"> <tr> <td>DN</td> <td colspan="2">DN 50</td> </tr> <tr> <td>BUILD-IN HEIGHT</td> <td colspan="2">85 – 250 mm</td> </tr> <tr> <td>FLOW RATE <small>(10/20 mm water over grate)</small></td> <td colspan="2">0.57/0.68 l/s</td> </tr> <tr> <td>DIMENSIONS</td> <td colspan="2">100 x 100 mm</td> </tr> <tr> <td>PART NO.</td> <td colspan="2">517067</td> </tr> </table> | DN | DN 50 | | BUILD-IN HEIGHT | 85 – 250 mm | | FLOW RATE <small>(10/20 mm water over grate)</small> | 0.57/0.68 l/s | | DIMENSIONS | 100 x 100 mm | | PART NO. | 517067 | | <table border="1"> <tr> <td>DN</td> <td colspan="2">DN 40</td> </tr> <tr> <td>BUILD-IN HEIGHT</td> <td colspan="2">55 – 250 mm</td> </tr> <tr> <td>FLOW RATE <small>(10/20 mm water over grate)</small></td> <td colspan="2">0.46/0.52 l/s</td> </tr> <tr> <td>DIMENSIONS</td> <td colspan="2">100 x 100 mm</td> </tr> <tr> <td>PART NO.</td> <td colspan="2">517111</td> </tr> </table> | DN | DN 40 | | BUILD-IN HEIGHT | 55 – 250 mm | | FLOW RATE <small>(10/20 mm water over grate)</small> | 0.46/0.52 l/s | | DIMENSIONS | 100 x 100 mm | | PART NO. | 517111 |
| DN | DN 50 | | | | | | | | | | | | | | | | | | | | | | | | | | | | | | |
| BUILD-IN HEIGHT | 85 – 250 mm | | | | | | | | | | | | | | | | | | | | | | | | | | | | | | |
| FLOW RATE <small>(10/20 mm water over grate)</small> | 0.57/0.68 l/s | | | | | | | | | | | | | | | | | | | | | | | | | | | | | | |
| DIMENSIONS | 100 x 100 mm | | | | | | | | | | | | | | | | | | | | | | | | | | | | | | |
| PART NO. | 517067 | | | | | | | | | | | | | | | | | | | | | | | | | | | | | | |
| DN | DN 40 | | | | | | | | | | | | | | | | | | | | | | | | | | | | | | |
| BUILD-IN HEIGHT | 55 – 250 mm | | | | | | | | | | | | | | | | | | | | | | | | | | | | | | |
| FLOW RATE <small>(10/20 mm water over grate)</small> | 0.46/0.52 l/s | | | | | | | | | | | | | | | | | | | | | | | | | | | | | | |
| DIMENSIONS | 100 x 100 mm | | | | | | | | | | | | | | | | | | | | | | | | | | | | | | |
| PART NO. | 517111 | | | | | | | | | | | | | | | | | | | | | | | | | | | | | | |
| Grating DallDrain Pure and mounting feet included | <p>Floor drain DallDrain Pure</p>  | <p>Floor drain DallDrain Pure Plan</p>  | | | | | | | | | | | | | | | | | | | | | | | | | | | | | |
| | <table border="1"> <tr> <td>DN</td> <td colspan="2">DN 50</td> </tr> <tr> <td>BUILD-IN HEIGHT</td> <td colspan="2">85 – 250 mm</td> </tr> <tr> <td>FLOW RATE <small>(10/20 mm water over grate)</small></td> <td colspan="2">0.65/0.92 l/s</td> </tr> <tr> <td>DIMENSIONS</td> <td>100 x 100 mm</td> <td>120 x 120 mm</td> </tr> <tr> <td>PART NO.</td> <td>517005</td> <td>517029</td> </tr> </table> | DN | DN 50 | | BUILD-IN HEIGHT | 85 – 250 mm | | FLOW RATE <small>(10/20 mm water over grate)</small> | 0.65/0.92 l/s | | DIMENSIONS | 100 x 100 mm | 120 x 120 mm | PART NO. | 517005 | 517029 | <table border="1"> <tr> <td>DN</td> <td colspan="2">DN 40</td> </tr> <tr> <td>BUILD-IN HEIGHT</td> <td colspan="2">55 – 250 mm</td> </tr> <tr> <td>FLOW RATE <small>(10/20 mm water over grate)</small></td> <td colspan="2">0.56/0.70 l/s</td> </tr> <tr> <td>DIMENSIONS</td> <td>100 x 100 mm</td> <td>120 x 120 mm</td> </tr> <tr> <td>PART NO.</td> <td>517074</td> <td>517098</td> </tr> </table> | DN | DN 40 | | BUILD-IN HEIGHT | 55 – 250 mm | | FLOW RATE <small>(10/20 mm water over grate)</small> | 0.56/0.70 l/s | | DIMENSIONS | 100 x 100 mm | 120 x 120 mm | PART NO. | 517074 |
| DN | DN 50 | | | | | | | | | | | | | | | | | | | | | | | | | | | | | | |
| BUILD-IN HEIGHT | 85 – 250 mm | | | | | | | | | | | | | | | | | | | | | | | | | | | | | | |
| FLOW RATE <small>(10/20 mm water over grate)</small> | 0.65/0.92 l/s | | | | | | | | | | | | | | | | | | | | | | | | | | | | | | |
| DIMENSIONS | 100 x 100 mm | 120 x 120 mm | | | | | | | | | | | | | | | | | | | | | | | | | | | | | |
| PART NO. | 517005 | 517029 | | | | | | | | | | | | | | | | | | | | | | | | | | | | | |
| DN | DN 40 | | | | | | | | | | | | | | | | | | | | | | | | | | | | | | |
| BUILD-IN HEIGHT | 55 – 250 mm | | | | | | | | | | | | | | | | | | | | | | | | | | | | | | |
| FLOW RATE <small>(10/20 mm water over grate)</small> | 0.56/0.70 l/s | | | | | | | | | | | | | | | | | | | | | | | | | | | | | | |
| DIMENSIONS | 100 x 100 mm | 120 x 120 mm | | | | | | | | | | | | | | | | | | | | | | | | | | | | | |
| PART NO. | 517074 | 517098 | | | | | | | | | | | | | | | | | | | | | | | | | | | | | |

Floor drain DalIDrain vertical
for property construction, trap insert
conforming to DIN EN 1253

Floor drain DalIDrain Select vertical OM



| | | |
|--|---------------|--------------|
| DN | DN 50/DN 100 | |
| BUILD-IN HEIGHT | 47 – 250 mm | |
| FLOW RATE (10/20 mm water over grate) | 0.72/1.30 l/s | |
| DIMENSIONS | 100 x 100 mm | 120 x 120 mm |
| PART NO. | 517135 | 517159 |

Floor drain DalIDrain Vario
with raising piece for high floor structures,
trap insert conforming to DIN EN 1253

Floor drain DalIDrain Select Vario



| | | |
|--|---------------|--|
| DN | DN 50 | |
| BUILD-IN HEIGHT | 101 – 372 mm | |
| FLOW RATE (10/20 mm water over grate) | 0.87/1.04 l/s | |
| DIMENSIONS | 150 x 150 mm | |
| PART NO. | 517050 | |

Floor drain DalIDrain Individual vertical



| | | |
|--|---------------|--|
| DN | DN 50/DN 100 | |
| BUILD-IN HEIGHT | 47 – 250 mm | |
| FLOW RATE (10/20 mm water over grate) | 1.10/1.15 l/s | |
| DIMENSIONS | 100 x 100 mm | |
| PART NO. | 517203 | |

Floor drain DalIDrain Pure vertical



| | | |
|--|---------------|--------------|
| DN | DN 50/DN 100 | |
| BUILD-IN HEIGHT | 47 – 250 mm | |
| FLOW RATE (10/20 mm water over grate) | 0.72/1.30 l/s | |
| DIMENSIONS | 100 x 100 mm | 120 x 120 mm |
| PART NO. | 517128 | 517142 |

Floor drain DalIDrain Pure Vario



| | | |
|--|---------------|--|
| DN | DN 50 | |
| BUILD-IN HEIGHT | 101 – 372 mm | |
| FLOW RATE (10/20 mm water over grate) | 0.87/1.04 l/s | |
| DIMENSIONS | 150 x 150 mm | |
| PART NO. | 517043 | |

Preconfigured complete sets

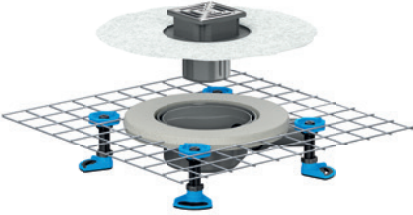
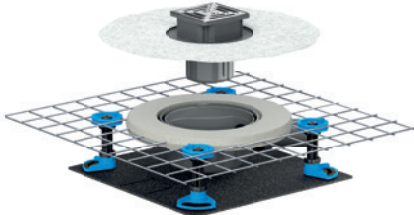
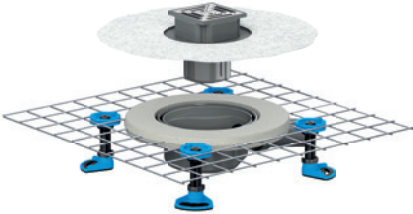
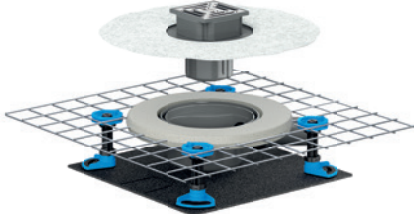
| | Floor drain CeraDrain with trap insert conforming to DIN EN 1253 | Sound-insulating floor drain CeraDrain with trap insert conforming to DIN EN 1253, including sound insulation mat DallDrain | | | | | | | | | | | | | | | | | | | | |
|--|---|---|-------|------------------------|-------------|--|---------------|-------------------|--------------|-----------------|--------|---|----|-------|------------------------|-------------|--|---------------|-------------------|--------------|-----------------|--------|
| Grating DallDrain Select and mounting feet included | <p>Floor drain CeraDrain Select</p>  <table border="1"> <thead> <tr> <th>DN</th> <th>DN 50</th> </tr> </thead> <tbody> <tr> <td>BUILD-IN HEIGHT</td> <td>85 – 250 mm</td> </tr> <tr> <td>FLOW RATE <small>(10/20 mm water over grate)</small></td> <td>0.65/0.92 l/s</td> </tr> <tr> <td>DIMENSIONS</td> <td>100 x 100 mm</td> </tr> <tr> <td>PART NO.</td> <td>518354</td> </tr> </tbody> </table> | DN | DN 50 | BUILD-IN HEIGHT | 85 – 250 mm | FLOW RATE <small>(10/20 mm water over grate)</small> | 0.65/0.92 l/s | DIMENSIONS | 100 x 100 mm | PART NO. | 518354 | <p>Sound-insulating floor drain CeraDrain Select</p>  <table border="1"> <thead> <tr> <th>DN</th> <th>DN 50</th> </tr> </thead> <tbody> <tr> <td>BUILD-IN HEIGHT</td> <td>85 – 250 mm</td> </tr> <tr> <td>FLOW RATE <small>(10/20 mm water over grate)</small></td> <td>0.65/0.92 l/s</td> </tr> <tr> <td>DIMENSIONS</td> <td>100 x 100 mm</td> </tr> <tr> <td>PART NO.</td> <td>518392</td> </tr> </tbody> </table> | DN | DN 50 | BUILD-IN HEIGHT | 85 – 250 mm | FLOW RATE <small>(10/20 mm water over grate)</small> | 0.65/0.92 l/s | DIMENSIONS | 100 x 100 mm | PART NO. | 518392 |
| | DN | DN 50 | | | | | | | | | | | | | | | | | | | | |
| BUILD-IN HEIGHT | 85 – 250 mm | | | | | | | | | | | | | | | | | | | | | |
| FLOW RATE <small>(10/20 mm water over grate)</small> | 0.65/0.92 l/s | | | | | | | | | | | | | | | | | | | | | |
| DIMENSIONS | 100 x 100 mm | | | | | | | | | | | | | | | | | | | | | |
| PART NO. | 518354 | | | | | | | | | | | | | | | | | | | | | |
| DN | DN 50 | | | | | | | | | | | | | | | | | | | | | |
| BUILD-IN HEIGHT | 85 – 250 mm | | | | | | | | | | | | | | | | | | | | | |
| FLOW RATE <small>(10/20 mm water over grate)</small> | 0.65/0.92 l/s | | | | | | | | | | | | | | | | | | | | | |
| DIMENSIONS | 100 x 100 mm | | | | | | | | | | | | | | | | | | | | | |
| PART NO. | 518392 | | | | | | | | | | | | | | | | | | | | | |
| Grating DallDrain Pure and mounting feet included | <p>Floor drain CeraDrain Pure</p>  <table border="1"> <thead> <tr> <th>DN</th> <th>DN 50</th> </tr> </thead> <tbody> <tr> <td>BUILD-IN HEIGHT</td> <td>85 – 250 mm</td> </tr> <tr> <td>FLOW RATE <small>(10/20 mm water over grate)</small></td> <td>0.65/0.92 l/s</td> </tr> <tr> <td>DIMENSIONS</td> <td>100 x 100 mm</td> </tr> <tr> <td>PART NO.</td> <td>518347</td> </tr> </tbody> </table> | DN | DN 50 | BUILD-IN HEIGHT | 85 – 250 mm | FLOW RATE <small>(10/20 mm water over grate)</small> | 0.65/0.92 l/s | DIMENSIONS | 100 x 100 mm | PART NO. | 518347 | <p>Sound-insulating floor drain CeraDrain Pure</p>  <table border="1"> <thead> <tr> <th>DN</th> <th>DN 50</th> </tr> </thead> <tbody> <tr> <td>BUILD-IN HEIGHT</td> <td>85 – 250 mm</td> </tr> <tr> <td>FLOW RATE <small>(10/20 mm water over grate)</small></td> <td>0.65/0.92 l/s</td> </tr> <tr> <td>DIMENSIONS</td> <td>100 x 100 mm</td> </tr> <tr> <td>PART NO.</td> <td>518385</td> </tr> </tbody> </table> | DN | DN 50 | BUILD-IN HEIGHT | 85 – 250 mm | FLOW RATE <small>(10/20 mm water over grate)</small> | 0.65/0.92 l/s | DIMENSIONS | 100 x 100 mm | PART NO. | 518385 |
| | DN | DN 50 | | | | | | | | | | | | | | | | | | | | |
| BUILD-IN HEIGHT | 85 – 250 mm | | | | | | | | | | | | | | | | | | | | | |
| FLOW RATE <small>(10/20 mm water over grate)</small> | 0.65/0.92 l/s | | | | | | | | | | | | | | | | | | | | | |
| DIMENSIONS | 100 x 100 mm | | | | | | | | | | | | | | | | | | | | | |
| PART NO. | 518347 | | | | | | | | | | | | | | | | | | | | | |
| DN | DN 50 | | | | | | | | | | | | | | | | | | | | | |
| BUILD-IN HEIGHT | 85 – 250 mm | | | | | | | | | | | | | | | | | | | | | |
| FLOW RATE <small>(10/20 mm water over grate)</small> | 0.65/0.92 l/s | | | | | | | | | | | | | | | | | | | | | |
| DIMENSIONS | 100 x 100 mm | | | | | | | | | | | | | | | | | | | | | |
| PART NO. | 518385 | | | | | | | | | | | | | | | | | | | | | |

Floor drain CeraDrain Plan
flat design
for renovation and modernisation

Floor drain CeraDrain Select Plan

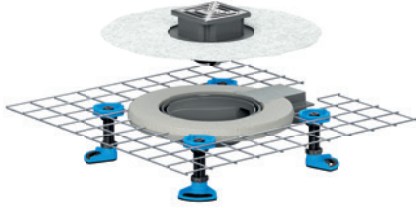

| | |
|---|---------------|
| DN | DN 40 |
| BUILD-IN HEIGHT | 55 – 250 mm |
| FLOW RATE <small>(10/20 mm water over grate)</small> | 0.56/0.70 l/s |
| DIMENSIONS | 100 x 100 mm |
| PART NO. | 518378 |

Sound-insulating floor drain CeraDrain Plan
flat design for renovation and modernisation,
including sound insulation mat DallDrain

Sound-insulating floor drain CeraDrain Select Plan

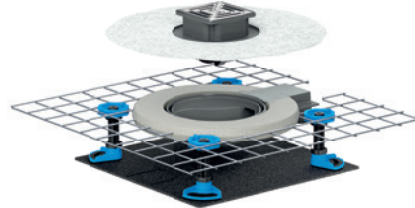

| | |
|---|---------------|
| DN | DN 40 |
| BUILD-IN HEIGHT | 55 – 250 mm |
| FLOW RATE <small>(10/20 mm water over grate)</small> | 0.56/0.70 l/s |
| DIMENSIONS | 100 x 100 mm |
| PART NO. | 518408 |

Floor drain CeraDrain Pure Plan

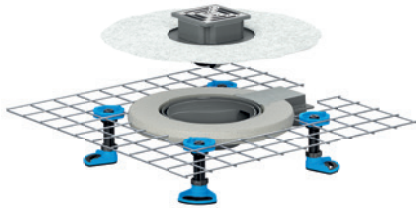

| | |
|---|---------------|
| DN | DN 40 |
| BUILD-IN HEIGHT | 55 – 250 mm |
| FLOW RATE <small>(10/20 mm water over grate)</small> | 0.56/0.70 l/s |
| DIMENSIONS | 100 x 100 mm |
| PART NO. | 518361 |

Sound-insulating floor drain CeraDrain Pure Plan

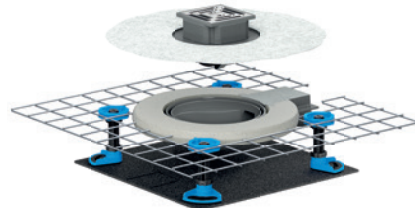

| | |
|---|---------------|
| DN | DN 40 |
| BUILD-IN HEIGHT | 55 – 250 mm |
| FLOW RATE <small>(10/20 mm water over grate)</small> | 0.56/0.70 l/s |
| DIMENSIONS | 100 x 100 mm |
| PART NO. | 518446 |

Product range

Page 59

05

Drain bodies DallDrain/CeraDrain

DALLMER drain body DallDrain

conforming to DIN EN 1253

For installation with gratings DallDrain, raising piece DallDrain. Outlet DN 50 horizontal, with ball-joint, adjustable from 0 – 15 degrees.

SPECIFICATION

- Integrated screed anchoring
- Flexible, click-in sealing sleeve for secure connection to bonded and sheet waterproofing conforming to DIN 18534
- Fully removable, two-piece trap insert and rodding eye, 50 mm water seal (conforming to DIN EN 1253)
- Temporary blanking plate

MATERIAL

Polypropylene drain body and outlet, highly impact-resistant

FLOW RATE TESTED TO DIN EN 1253 (with 10/20 mm water over grate)

| | Required | Dallmer |
|-------|----------|---------------|
| DN 50 | 0.8 l/s | 0.65/0.92 l/s |

* measured with standard grate 100 x 100 mm

| ITEM | DN | PART NO. |
|----------------------|-------|----------|
| drain body DallDrain | DN 50 | 517210 |

Can be used with sound insulation mat DallDrain (part no. 517326) and mounting aid DallDrain (part no. 517319).

Build-in height 85 mm

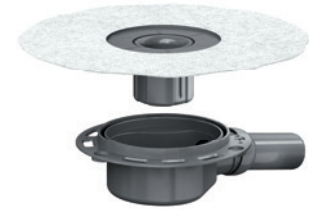

drain body DallDrain

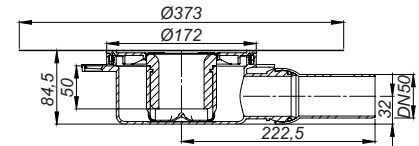

DALLMER drain body CeraDrain

conforming to DIN EN 1253

For installation with gratings DallDrain. Outlet DN 50 horizontal, with ball-joint, adjustable from 0 – 15 degrees.

SPECIFICATION

- Polymer concrete collar with steel mesh reinforcement
- Flexible, click-in sealing sleeve for secure connection to bonded and sheet waterproofing conforming to DIN 18534
- Fully removable, two-piece trap insert and rodding eye, 50 mm water seal (conforming to DIN EN 1253)
- Temporary blanking plate
- Four sound absorbing mounting feet for fixing and height adjustment 85 – 250 mm

MATERIAL

Polypropylene drain body and outlet, highly impact-resistant

FLOW RATE TESTED TO DIN EN 1253 (with 10/20 mm water over grate)

| | Required | Dallmer |
|-------|----------|---------------|
| DN 50 | 0.8 l/s | 0.65/0.92 l/s |

* measured with standard grate 100 x 100 mm

| ITEM | DN | PART NO. |
|----------------------|-------|----------|
| drain body CeraDrain | DN 50 | 518422 |

Can be used with sound insulation mat DallDrain (part no. 517326).

Build-in height 85 mm

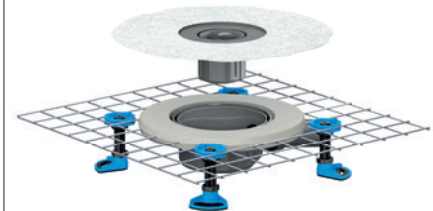

drain body CeraDrain

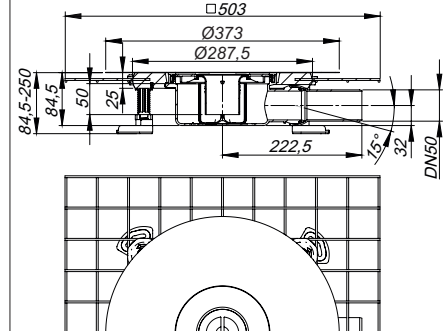

Drain bodies DallDrain/CeraDrain

DALLMER drain body DallDrain Plan

For installation with gratings DallDrain, raising piece DallDrain. Outlet DN 40 horizontal, with ball-joint, adjustable from 0 – 15 degrees.

SPECIFICATION

- Integrated screed anchoring
- Flexible, click-in sealing sleeve for secure connection to bonded and sheet waterproofing conforming to DIN 18534
- Fully removable mechanical trap insert and rodding eye (deviating to DIN EN 1253)
- Temporary blanking plate
- Screed reinforcement element to protect the drain outlet

MATERIAL

Polypropylene drain body and outlet, highly impact-resistant

FLOW RATE FOLLOWING DIN EN 1253 TAB. 3, (with 10/20 mm water over grate)*

| | Norm | Dallmer |
|-------|---------|---------------|
| DN 40 | 0.4 l/s | 0.56/0.70 l/s |

* measured with standard grate 100 x 100 mm

| ITEM | DN | PART NO. |
|---------------------------|-------|----------|
| drain body DallDrain Plan | DN 40 | 517227 |

Can be used with sound insulation mat DallDrain (part. no. 517326) and mounting aid DallDrain Plan (part. no. 517302).

DALLMER drain body CeraDrain Plan

For installation with gratings DallDrain. Outlet DN 40 horizontal, with ball-joint, adjustable from 0 – 15 degrees.

SPECIFICATION

- Polymer concrete collar with steel mesh reinforcement
- Flexible, click-in sealing sleeve for secure connection to bonded and sheet waterproofing conforming to DIN 18534
- Fully removable mechanical trap insert and rodding eye (deviating to DIN EN 1253)
- Temporary blanking plate
- Four sound absorbing mounting feet for fixing and height adjustment 55 – 250 mm
- Screed reinforcement element to protect the drain outlet

MATERIAL

Polypropylene drain body and outlet, highly impact-resistant

FLOW RATE FOLLOWING DIN EN 1253 TAB. 3, (with 10/20 mm water over grate)*

| | Norm | Dallmer |
|-------|---------|---------------|
| DN 40 | 0.4 l/s | 0.56/0.70 l/s |

* measured with standard grate 100 x 100 mm

| ITEM | DN | PART NO. |
|---------------------------|-------|----------|
| drain body CeraDrain Plan | DN 40 | 518439 |

Can be used with sound insulation mat DallDrain (part no. 517326).

Build-in height 55 mm



drain body DallDrain Plan

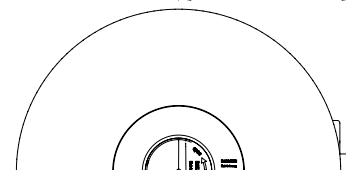
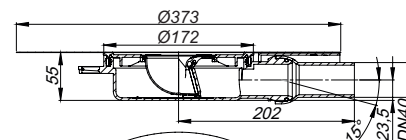

Build-in height 55 mm

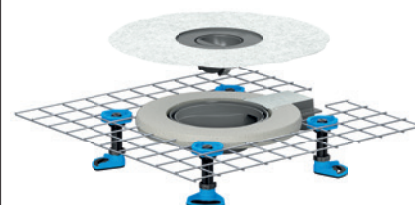

drain body CeraDrain Plan

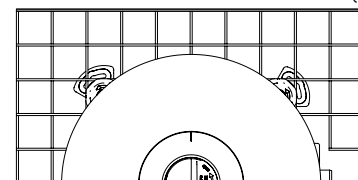
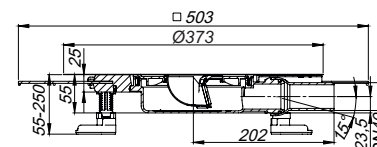

Drain bodies DallDrain

DALLMER drain body DallDrain vertical

conforming to DIN EN 1253

For installation with gratings DallDrain, raising piece DallDrain. Outlet DN 50 vertical.

SPECIFICATION

- Integrated screed anchoring
- Flexible, click-in sealing sleeve for secure connection to bonded and sheet waterproofing conforming to DIN 18534
- Fully removable, two-piece trap insert and rodding eye, 50 mm water seal (conforming to DIN EN 1253)
- Temporary blanking plate

MATERIAL

Polypropylene drain body and outlet, highly impact-resistant

FLOW RATE TESTED TO DIN EN 1253 (with 10/20 mm water over grate)

| | Required | Dallmer |
|--------|----------|---------------|
| DN 50 | 0.8 l/s | 0.72/1.30 l/s |
| DN 100 | 0.8 l/s | 0.72/1.30 l/s |

* measured with standard grate 100 x 100 mm

| ITEM | DN | PART NO. |
|---|--------------|----------|
|  drain body DallDrain vertical | DN 50/DN 100 | 517234 |

-  Fire and sound-insulating collar - installation kit 2 (Part No. 515025) or fire protection kit 12 (Part No. 515438) applicable.

Build-in height 24 mm (with accessories mounting feet 47 mm)

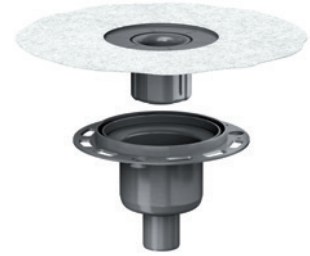

drain body DallDrain vertical

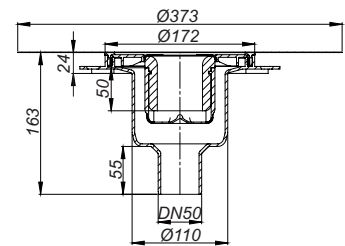

core drill: d: 120 mm

core drill for

fire and sound-insulating collar 2: d: 157 – 177 mm

core drill for

fire protection kit 12: d: 120 mm

Drainage combination CeraDrain vertical

DALLMER raising piece CeraDrain Vario

For installation with drain bodies and floor drains DallDrain.

SPECIFICATION

- Polymer concrete collar with steel mesh reinforcement
- Back flow seal
- Temporary blanking plate
- Four sound absorbing mounting feet for fixing and height adjustment 55 – 250 mm
- Shortened 25 – 115 mm

MATERIAL

Polypropylene, highly impact-resistant

| ITEM | PART NO. |
|-------------------------------|----------|
| raising piece CeraDrain Vario | 518415 |

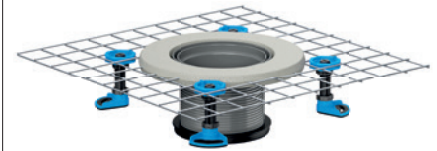

raising piece CeraDrain Vario

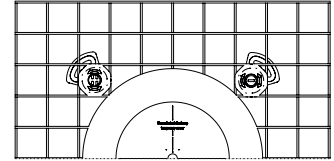
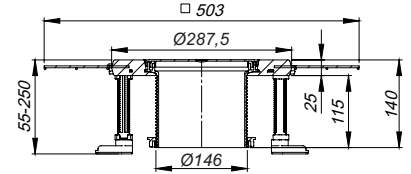

DALLMER drain body DallDrain vertical

conforming to DIN EN 1253

For installation with gratings DallDrain, raising piece DallDrain. Outlet DN 50 vertical.

SPECIFICATION

- Integrated screed anchoring
- Flexible, click-in sealing sleeve for secure connection to bonded and sheet waterproofing conforming to DIN 18534
- Fully removable, two-piece trap insert and rodding eye, 50 mm water seal (conforming to DIN EN 1253)
- Temporary blanking plate

MATERIAL

Polypropylene drain body and outlet, highly impact-resistant

| FLOW RATE TESTED TO DIN EN 1253 (with 10/20 mm water over grate) | | |
|---|----------|---------------|
| | Required | Dallmer |
| DN 50 | 0.8 l/s | 0.72/1.30 l/s |
| DN 100 | 0.8 l/s | 0.72/1.30 l/s |

* measured with standard grate 100 x 100 mm

| ITEM | DN | PART NO. |
|---|--------------|----------|
|  drain body DallDrain vertical | DN 50/DN 100 | 517234 |

-  Fire and sound-insulating collar - installation kit 2 (Part No. 515025) or fire protection kit 12 (Part No. 515438) applicable.

Build-in height 24 mm (with accessories mounting feet 47 mm)

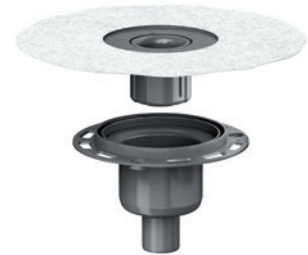

drain body DallDrain vertical

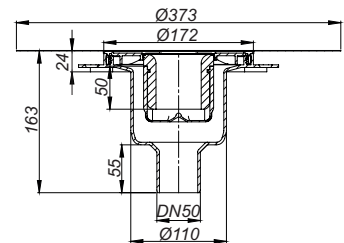

core drill: d: 120 mm

core drill for

fire and sound-insulating collar 2: d: 157 – 177 mm

core drill for

fire protection kit 12: d: 120 mm

Gratings DallDrain Select

DALLMER grating DallDrain Select

Grating with stainless steel grate in stainless steel frame, suitable for drain bodies and raising piece DallDrain.

SPECIFICATION

- Stainless steel grate and frame
- Spigot can be shortened for floor coverings 10 – 36 mm (including adhesive)

MATERIAL

304 stainless steel grate, load class K 3 (300 kg); spigot ABS, 304 stainless steel frame

- ▶ **grating DallDrain Select, 100 x 100 mm**
With positioning aid, side-adjustable +/- 2,5 mm.
- ▶ **grating DallDrain Select, secured, 100 x 100 mm**
With positioning aid, side-adjustable +/- 2,5 mm.
- ▶ **grating DallDrain Select, 120 x 120 mm**
With positioning aid, side-adjustable +/- 9,5 mm.
- ▶ **grating DallDrain Select, 150 x 150 mm**
With positioning aid, side-adjustable +/- 5 mm.
- ▶ **grating DallDrain Select, secured, 150 x 150 mm**
Side-adjustable +/- 5 mm.
- ▶ **grating DallDrain Select, d: 120 mm**
With positioning aid, side-adjustable +/- 12 mm.

| ITEM | DIMENSION | PART NO. |
|-----------------------------------|--------------|----------|
| grating DallDrain Select | 100 x 100 mm | 517265 |
| grating DallDrain Select, secured | 100 x 100 mm | 517463 |
| grating DallDrain Select | 120 x 120 mm | 517296 |
| grating DallDrain Select | 150 x 150 mm | 517173 |
| grating DallDrain Select, secured | 150 x 150 mm | 517470 |
| grating DallDrain Select | d: 120 mm | 517388 |



grating DallDrain Select, 100 x 100 mm

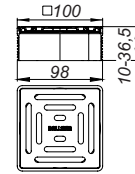

grating DallDrain Select, 120 x 120 mm

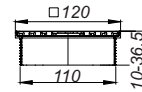

grating DallDrain Select, 150 x 150 mm

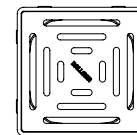
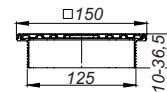

grating DallDrain Select, d: 120 mm

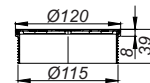

Gratings DallDrain Select

DALLMER grating DallDrain Select Plus

Grating with solid stainless steel grate in stainless steel frame, suitable for drain bodies and raising piece DallDrain.

SPECIFICATION

- Stainless steel grate and frame, secured
- Side-adjustable +/- 5 mm
- Spigot can be shortened for floor coverings 10 – 36 mm (including adhesive)

MATERIAL

316L stainless steel grate, solid 5 mm, load class L 15 (1.5 t); spigot ABS, 304 stainless steel frame

| ITEM | DIMENSION | PART NO. |
|-------------------------------|--------------|----------|
| grating DallDrain Select Plus | 150 x 150 mm | 517432 |



grating DallDrain Select Plus

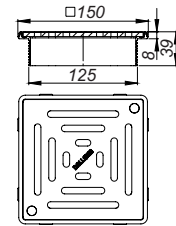

DALLMER grating DallDrain Select Plus RH

Grating with solid, non-slip stainless steel grate in stainless steel frame, suitable for drain bodies and raising piece DallDrain.

SPECIFICATION

- Conforming to DIN 51097 non-slip class B in barefoot area
- Conforming to DIN 51130 non-slip class R 11
- Stainless steel grate and frame, secured
- Side-adjustable +/- 5 mm
- Spigot can be shortened for floor coverings 10 – 36 mm (including adhesive)

MATERIAL

316L stainless steel grate, solid 5 mm, load class L 15 (1.5 t); spigot ABS, 304 stainless steel frame

| ITEM | DIMENSION | PART NO. |
|----------------------------------|--------------|----------|
| grating DallDrain Select Plus RH | 150 x 150 mm | 517449 |



grating DallDrain Select Plus RH

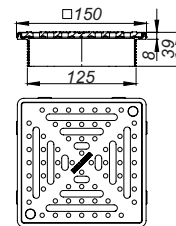

DALLMER grating DallDrain Select RH

Grating with non-slip stainless steel grate in stainless steel frame, suitable for drain bodies and raising piece DallDrain.

SPECIFICATION

- Conforming to DIN 51097 non-slip class B in barefoot area
- Conforming to DIN 51130 non-slip class R 11
- Stainless steel grate and frame, secured
- Side-adjustable +/- 5 mm
- Spigot can be shortened for floor coverings 10 – 36 mm (including adhesive)

MATERIAL

304 stainless steel grate, secured, load class K 3 (300 kg); spigot ABS, 304 stainless steel frame

| ITEM | DIMENSION | PART NO. |
|-----------------------------|--------------|----------|
| grating DallDrain Select RH | 150 x 150 mm | 517456 |



grating DallDrain Select RH

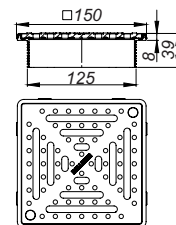

Gratings DalIDrain Select

DALLMER grating DalIDrain Select Quadra

Grating with solid stainless steel grate Quadra in stainless steel frame, suitable for drain bodies and raising piece DalIDrain.

SPECIFICATION

- Stainless steel grate and frame
- Spigot can be shortened for floor coverings 10 – 36 mm (including adhesive)

MATERIAL

304 stainless steel grate, solid 5 mm, load class L 15 (1.5 t); spigot ABS, 304 stainless steel frame

- ▶ grating DalIDrain Select Quadra, 100 x 100 mm
With positioning aid, side-adjustable +/- 2,5 mm.
- ▶ grating DalIDrain Select Quadra, 120 x 120 mm
With positioning aid, side-adjustable +/- 9,5 mm.
- ▶ grating DalIDrain Select Quadra, 150 x 150 mm
Side-adjustable +/- 5 mm.

| ITEM | DIMENSION | PART NO. |
|---------------------------------|--------------|----------|
| grating DalIDrain Select Quadra | 100 x 100 mm | 517401 |
| grating DalIDrain Select Quadra | 120 x 120 mm | 517418 |
| grating DalIDrain Select Quadra | 150 x 150 mm | 517425 |



grating DalIDrain Select Quadra, 100 x 100 mm

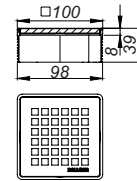

grating DalIDrain Select Quadra, 120 x 120 mm

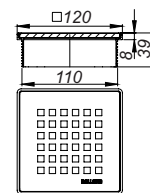

grating DalIDrain Select Quadra, 150 x 150 mm

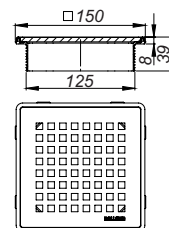

Gratings DallDrain Individual

DALLMER grating DallDrain Individual

Grating with stainless steel frame for tiling with individual floor coverings.
Suitable for drain bodies DallDrain and raising piece DallDrain.

SPECIFICATION

- Stainless steel tile mount and frame
- Grating with positioning aid, side-adjustable +/- 3.5 mm
- Spigot can be shortened for floor coverings 11 – 36 mm (including adhesive)

MATERIAL

tile mount 304 stainless steel, spigot ABS, frame 304 stainless steel

| ITEM | DIMENSION | PART NO. |
|------------------------------|--------------|----------|
| grating DallDrain Individual | 100 x 100 mm | 517272 |

When installed with drain body DallDrain for shower place drainage according to DIN EN 1253-1, flow rate 0.4 l/s, suitable for one shower head!



grating DallDrain Individual

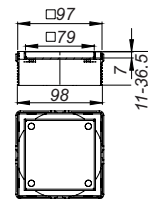

DALLMER grating DallDrain Individual natural stone

Grating for tiling with individual floor coverings, the cut edges of which could be polished or dyed (e.g. natural stone or porcelain stoneware).
Suitable for drain bodies and raising piece DallDrain.

SPECIFICATION

- With positioning aid, side-adjustable +/- 4,25 mm.

MATERIAL

304 stainless steel tile mount, installation frame ABS

| ITEM | DIMENSION | PART NO. |
|--|--------------|----------|
| grating DallDrain Individual natural stone | 100 x 100 mm | 517180 |



grating DallDrain Individual natural stone

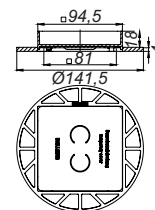

Gratings DallDrain Pure

DALLMER grating DallDrain Pure

Grating with stainless steel grate in plastic frame, suitable for drain bodies and raising piece DallDrain.

SPECIFICATION

- Grate stainless steel, frame plastic
- Spigot can be shortened for floor coverings 10 – 36 mm (including adhesive)

MATERIAL

304 stainless steel grating, load class K 3 (300 kg); spigot and frame in ABS

- ▶ **grating DallDrain Pure, 100 x 100 mm**
With positioning aid, side-adjustable +/- 2,5 mm.
- ▶ **grating DallDrain Pure, 120 x 120 mm**
With positioning aid, side-adjustable +/- 9,5 mm.
- ▶ **grating DallDrain Pure, 150 x 150 mm**
Side-adjustable +/- 5 mm.
- ▶ **grating DallDrain Pure, d: 120 mm**
With positioning aid, side-adjustable +/- 12 mm.

| ITEM | DIMENSION | PART NO. |
|------------------------|--------------|----------|
| grating DallDrain Pure | 100 x 100 mm | 517258 |
| grating DallDrain Pure | 120 x 120 mm | 517289 |
| grating DallDrain Pure | 150 x 150 mm | 517166 |
| grating DallDrain Pure | d: 120 mm | 517371 |



grating DallDrain Pure, 100 x 100 mm

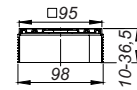

grating DallDrain Pure, 120 x 120 mm

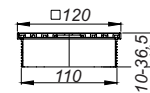

grating DallDrain Pure, 150 x 150 mm

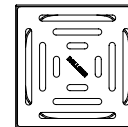
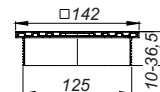

grating DallDrain Pure, d: 120 mm

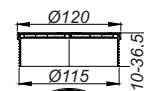

Gratings DallDrain Pure – ColourCollection

DALLMER grating DallDrain Pure, coloured

Grating with stainless steel grate in plastic frame, suitable for drain bodies and raising piece DallDrain.

SPECIFICATION

- Grate made of coloured matt lacquered stainless steel, frame made of dark grey plastic
- Spigot can be shortened for floor coverings 10 – 36 mm (including adhesive)

MATERIAL

304 stainless steel grate, load class K 3 (300 kg); spigot and frame in ABS

- ▶ **grating DallDrain Pure, coloured, 100 x 100 mm**
With positioning aid, side-adjustable +/- 2,5 mm.
- ▶ **grating DallDrain Pure, coloured, 120 x 120 mm**
With positioning aid, side-adjustable +/- 9,5 mm.

| ITEM | DIMENSION | PART NO. |
|---|--------------|----------|
| grating DallDrain Pure, white | 100 x 100 mm | 518132 |
| grating DallDrain Pure, black matt | 100 x 100 mm | 518125 |
| grating DallDrain Pure, beige (RAL 1001) | 100 x 100 mm | 518002 |
| grating DallDrain Pure, green brown (RAL 8000) | 100 x 100 mm | 518118 |
| grating DallDrain Pure, bronze green (RAL 6031) | 100 x 100 mm | 518095 |
| grating DallDrain Pure, umbra grey (RAL 7022) | 100 x 100 mm | 518101 |
| grating DallDrain Pure, grey-blue (RAL 5008) | 100 x 100 mm | 518057 |
| grating DallDrain Pure, ocean blue (RAL 5020) | 100 x 100 mm | 518163 |
| grating DallDrain Pure, ultramarine blue (RAL 5002) | 100 x 100 mm | 518040 |
| grating DallDrain Pure, sky blue (RAL 5015) | 100 x 100 mm | 518064 |
| grating DallDrain Pure, mint green (RAL 6029) | 100 x 100 mm | 518088 |
| grating DallDrain Pure, zinc yellow (RAL 1018) | 100 x 100 mm | 518149 |
| grating DallDrain Pure, vermilion (RAL 2002) | 100 x 100 mm | 518019 |
| grating DallDrain Pure, light pink (RAL 3015) | 100 x 100 mm | 518156 |
| grating DallDrain Pure, telemagenta (RAL 4010) | 100 x 100 mm | 518033 |
| grating DallDrain Pure, ruby red (RAL 3003) | 100 x 100 mm | 518026 |
| | | |
| grating DallDrain Pure, white | 120 x 120 mm | 518309 |
| grating DallDrain Pure, black matt | 120 x 120 mm | 518293 |
| grating DallDrain Pure, beige (RAL 1001) | 120 x 120 mm | 518170 |
| grating DallDrain Pure, green brown (RAL 8000) | 120 x 120 mm | 518286 |
| grating DallDrain Pure, bronze green (RAL 6031) | 120 x 120 mm | 518262 |
| grating DallDrain Pure, umbra grey (RAL 7022) | 120 x 120 mm | 518279 |
| grating DallDrain Pure, grey-blue (RAL 5008) | 120 x 120 mm | 518224 |
| grating DallDrain Pure, ocean blue (RAL 5020) | 120 x 120 mm | 518330 |
| grating DallDrain Pure, ultramarine blue (RAL 5002) | 120 x 120 mm | 518217 |
| grating DallDrain Pure, sky blue (RAL 5015) | 120 x 120 mm | 518231 |
| grating DallDrain Pure, mint green (RAL 6029) | 120 x 120 mm | 518255 |
| grating DallDrain Pure, zinc yellow (RAL 1018) | 120 x 120 mm | 518316 |
| grating DallDrain Pure, vermilion (RAL 2002) | 120 x 120 mm | 518187 |
| grating DallDrain Pure, light pink (RAL 3015) | 120 x 120 mm | 518323 |
| grating DallDrain Pure, telemagenta (RAL 4010) | 120 x 120 mm | 518200 |
| grating DallDrain Pure, ruby red (RAL 3003) | 120 x 120 mm | 518194 |

Colour white similar to RAL 9003, colour black matt similar to RAL 9004!



grating DallDrain Pure, coloured 100 x 100 mm

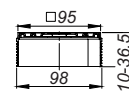

grating DallDrain Pure, coloured 120 x 120 mm

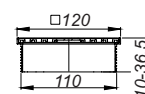

DalIDrain Select floor drains

DALLMER floor drain DalIDrain Select

conforming to DIN EN 1253

Floor drain including grating DalIDrain Select with stainless steel grate in stainless steel frame.
Side outlet DN 50, with ball joint, adjustable from 0 – 15 degrees.

SPECIFICATION

- Stainless steel grate and frame
- Integrated screed anchoring
- Flexible, click-in sealing sleeve for secure connection to bonded and sheet waterproofing conforming to DIN 18534
- Fully removable, two-piece trap insert and rodding eye, 50 mm water seal (conforming to DIN EN 1253)
- Temporary blanking plate
- Three sound absorbing mounting feet for fixing and height adjustment 85 – 250 mm
- Spigot can be shortened for floorings 10 – 36 mm (including adhesive)

MATERIAL

Polypropylene drain body and outlet, highly impact-resistant; 304 stainless steel grate, load class K 3 (300 kg); spigot in ABS, 304 stainless steel frame

► floor drain DalIDrain Select, 100 x 100 mm

Pre-assembled set consisting of parts no. 517265 + 517210 + 517340.
Grating with positioning aid laterally adjustable +/- 2.5 mm.

► floor drain DalIDrain Select, 120 x 120 mm

Pre-assembled set consisting of parts no. 517296 + 517210 + 517340.
Grating with positioning aid laterally adjustable +/- 9.5 mm.

FLOW RATE TESTED TO DIN EN 1253

(with 10/20 mm water over grate)

| | Required | Dallmer |
|-------|----------|---------------|
| DN 50 | 0.8 l/s | 0.65/0.92 l/s |

| ITEM | DN | DIMENSION | PART NO. |
|------------------------------|-------|--------------|----------|
| floor drain DalIDrain Select | DN 50 | 100 x 100 mm | 517012 |
| floor drain DalIDrain Select | DN 50 | 120 x 120 mm | 517036 |

Can be used with sound insulation mat DalIDrain (part no. 517326) and mounting aid DalIDrain (part no. 517319).



floor drain DalIDrain Select,
100 x 100 mm

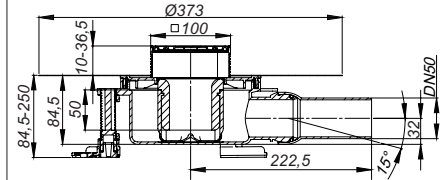

floor drain DalIDrain Select,
120 x 120 mm

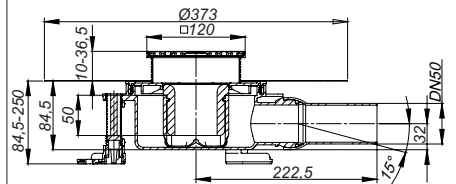

DallDrain Select floor drains

DALLMER floor drain DallDrain Select OM

conforming to DIN EN 1253

Floor drain including grating DallDrain Select with stainless steel grate in stainless steel frame. Side outlet DN 50, with ball joint, adjustable from 0 – 15 degrees.

SPECIFICATION

- Stainless steel grate and frame
- Integrated screed anchoring
- Flexible, click-in sealing sleeve for secure connection to bonded and sheet waterproofing conforming to DIN 18534
- Fully removable, two-piece trap insert and rodding eye, 50 mm water seal (conforming to DIN EN 1253)
- Temporary blanking plate
- Spigot can be shortened for floorings 10 – 36 mm (including adhesive)

MATERIAL

Polypropylene drain body and outlet, highly impact-resistant; 304 stainless steel grate, load class K 3 (300 kg); spigot in ABS, 304 stainless steel frame

- ▶ **floor drain DallDrain Select OM, 100 x 100 mm**
Pre-assembled set consisting of parts no. 517265 + 517210.
Grating with positioning aid laterally adjustable +/- 2.5 mm.
- ▶ **floor drain DallDrain Select OM, 120 x 120 mm**
Pre-assembled set consisting of parts no. 517296 + 517210.
Grating with positioning aid laterally adjustable +/- 9.5 mm.

FLOW RATE TESTED TO DIN EN 1253 (with 10/20 mm water over grate)

| | Required | Dallmer |
|-------|----------|---------------|
| DN 50 | 0.8 l/s | 0.65/0.92 l/s |

| ITEM | DN | DIMENSION | PART NO. |
|---------------------------------|-------|--------------|----------|
| floor drain DallDrain Select OM | DN 50 | 100 x 100 mm | 517555 |
| floor drain DallDrain Select OM | DN 50 | 120 x 120 mm | 517579 |

Can be used with sound insulation mat DallDrain (part no. 517326) and mounting aid DallDrain (part no. 517319).

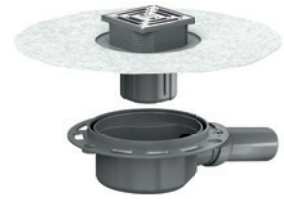

floor drain DallDrain Select OM,
100 x 100 mm

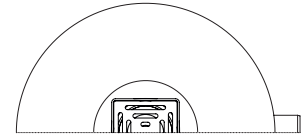
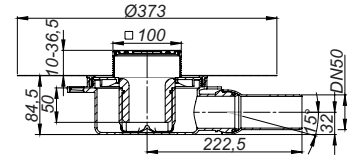

floor drain DallDrain Select OM,
120 x 120 mm

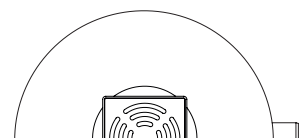
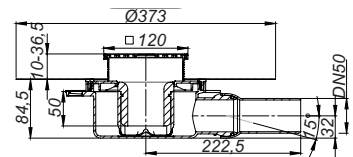

DalIDrain Select floor drains

DALLMER floor drain DalIDrain Select Plan

Floor drain including grating DalIDrain Select with stainless steel grate in stainless steel frame. Side outlet DN 40, with ball joint, adjustable from 0 – 15 degrees.

SPECIFICATION

- Stainless steel grate and frame
- Integrated screed anchoring
- Flexible, click-in sealing sleeve for secure connection to bonded and sheet waterproofing conforming to DIN 18534
- Fully removable mechanical trap insert and rodding eye (deviating to DIN EN 1253)
- Temporary blanking plate
- Three sound absorbing mounting feet for fixing and height adjustment 55 – 250 mm
- Spigot can be shortened for floorings 10 – 36 mm (including adhesive)
- Screed reinforcement element for protection of the outlet

MATERIAL

Polypropylene drain body and outlet, highly impact-resistant; 304 stainless steel grating, load class K 3 (300 kg); spigot in ABS, 304 stainless steel frame

► floor drain DalIDrain Select Plan, 100 x 100 mm

Pre-assembled set consisting of parts no. 517265 + 517227 + 517340. Grating with positioning aid laterally adjustable +/- 2.5 mm.

► floor drain DalIDrain Select Plan, 120 x 120 mm

Pre-assembled set consisting of parts no. 517296 + 517227 + 517340. Grating with positioning aid laterally adjustable +/- 9.5 mm.

FLOW RATE FOLLOWING DIN EN 1253 TAB. 3, (with 10/20 mm water over grate)

| | Required | Dallmer |
|-------|----------|---------------|
| DN 40 | 0.4 l/s | 0.56/0.70 l/s |

| ITEM | DN | DIMENSION | PART NO. |
|-----------------------------------|-------|--------------|----------|
| floor drain DalIDrain Select Plan | DN 40 | 100 x 100 mm | 517081 |
| floor drain DalIDrain Select Plan | DN 40 | 120 x 120 mm | 517104 |

Can be used with sound insulation mat DalIDrain (art. no. 517326) and mounting aid DalIDrain Plan (art. no. 517302).



floor drain DalIDrain Select Plan,
100 x 100 mm

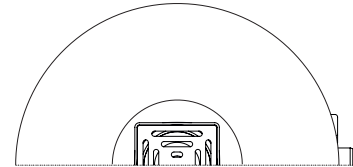
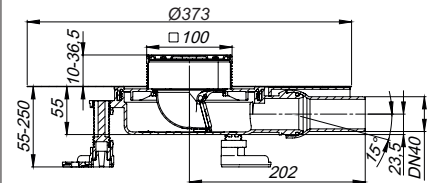

floor drain DalIDrain Select Plan,
120 x 120 mm

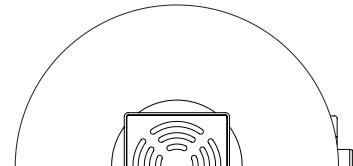
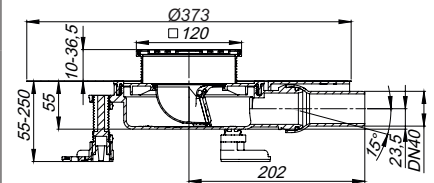

DalIDrain Select floor drains

DALLMER floor drain DalIDrain Select Plan OM

Floor drain including grating DalIDrain Select with stainless steel grate in stainless steel frame. Side outlet DN 40, with ball joint, adjustable from 0 – 15 degrees.

SPECIFICATION

- Stainless steel grate and frame
- Integrated screed anchoring
- Flexible, click-in sealing sleeve for secure connection to bonded and sheet waterproofing conforming to DIN 18534
- Fully removable mechanical trap insert and rodding eye (deviating to DIN EN 1253)
- Temporary blanking plate
- Spigot can be shortened for floorings 10 – 36 mm (including adhesive)
- Screed reinforcement element for protection of the outlet

MATERIAL

Polypropylene drain body and outlet, highly impact-resistant; 304 stainless steel grating, load class K 3 (300 kg); spigot in ABS, 304 stainless steel frame

- ▶ **floor drain DalIDrain Select Plan OM, 100 x 100 mm**
Pre-assembled set consisting of parts no. 517265 + 517227.
Grating with positioning aid laterally adjustable +/- 2.5 mm.
- ▶ **floor drain DalIDrain Select Plan OM, 120 x 120 mm**
Pre-assembled set consisting of parts no. 517296 + 517227.
Grating with positioning aid laterally adjustable +/- 9.5 mm.

FLOW RATE FOLLOWING DIN EN 1253 TAB. 3, (with 10/20 mm water over grate)

| | Required | Dallmer |
|-------|----------|--------------|
| DN 40 | 0.4 l/s | 0.56/0.7 l/s |

| ITEM | DN | DIMENSION | PART NO. |
|--------------------------------------|-------|--------------|----------|
| floor drain DalIDrain Select Plan OM | DN 40 | 100 x 100 mm | 517593 |
| floor drain DalIDrain Select Plan OM | DN 40 | 120 x 120 mm | 517616 |

Can be used with sound insulation mat DalIDrain (art. no. 517326) and mounting aid DalIDrain Plan (art. no. 517302).

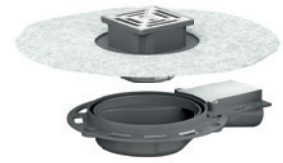

floor drain DalIDrain Select Plan OM,
100 x 100 mm

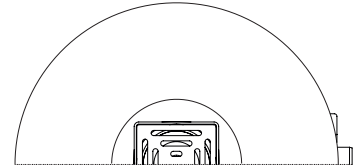
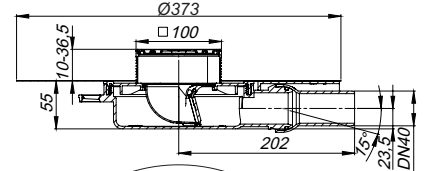

floor drain DalIDrain Select Plan OM,
120 x 120 mm

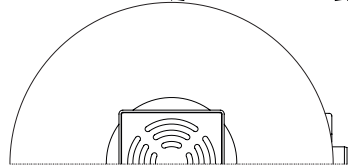
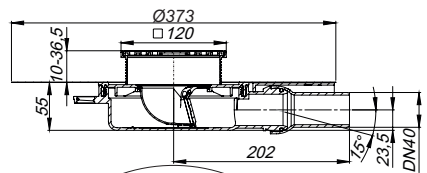

DalIDrain Select floor drains

DALLMER floor drain DalIDrain Select vertical

conforming to DIN EN 1253

Floor drain including grating DalIDrain Select with stainless steel grate in stainless steel frame. Outlet DN 50/DN 100 vertical.

SPECIFICATION

- Stainless steel grate and frame
- Integrated screed anchoring
- Flexible, click-in sealing sleeve for secure connection to bonded and sheet waterproofing conforming to DIN 18534
- Fully removable, two-piece trap insert and rodding eye, 50 mm water seal (conforming to DIN EN 1253)
- Temporary blanking plate
- Three sound absorbing mounting feet for fixing and height adjustment 47 – 250 mm
- Spigot can be shortened for floorings 10 – 36 mm (including adhesive)

MATERIAL

Polypropylene drain body and outlet, highly impact-resistant; 304 stainless steel grate, load class K 3 (300 kg); spigot in ABS, 304 stainless steel frame

► floor drain DalIDrain Select vertical, 100 x 100 mm



Pre-assembled set consisting of parts no. 517265 + 517234 + 517340.
Grating with positioning aid laterally adjustable +/- 2.5 mm.

► floor drain DalIDrain Select vertical, 120 x 120 mm

Pre-assembled set consisting of parts no. 517296 + 517234 + 517340.
Grating with positioning aid laterally adjustable +/- 9.5 mm.

FLOW RATE TESTED TO DIN EN 1253 (with 10/20 mm water over grate)

| | Required | Dallmer |
|--------|----------|---------------|
| DN 50 | 0.8 l/s | 0.72/1.30 l/s |
| DN 100 | 0.8 l/s | 0.72/1.30 l/s |

| ITEM | DN | DIMENSION | PART NO. |
|--|--------------|--------------|----------|
|  floor drain DalIDrain Select vertical | DN 50/DN 100 | 100 x 100 mm | 517135 |
|  floor drain DalIDrain Select vertical | DN 50/DN 100 | 120 x 120 mm | 517159 |

-  Fire and sound-insulating collar - installation kit 2 (Part No. 515025) or fire protection kit 12 (Part No. 515438) applicable.

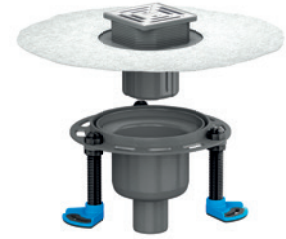

floor drain DalIDrain Select vertical, 100 x 100 mm

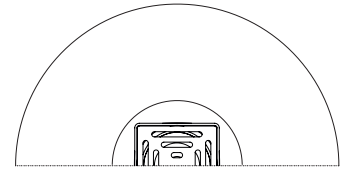
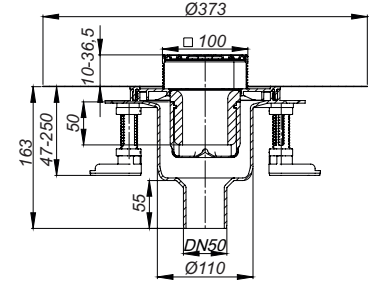

core drill: d: 120 mm

core drill for

fire and sound-insulating collar 2: d: 157 – 177 mm

core drill for

fire protection kit 12: d: 120 mm



floor drain DalIDrain Select vertical, 120 x 120 mm

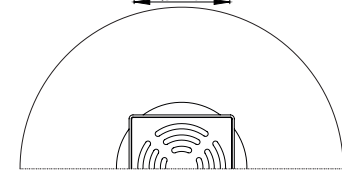
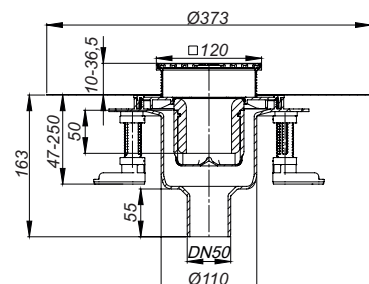

core drill: d: 120 mm

core drill for

fire and sound-insulating collar 2: d: 157 – 177 mm

core drill for

fire protection kit 12: d: 120 mm

DallDrain Select floor drains

DALLMER floor drain DallDrain Select vertical OM

conforming to DIN EN 1253

Floor drain including grating DallDrain Select with stainless steel grate in stainless steel frame. Outlet DN 50/DN 100 vertical.

SPECIFICATION

- Stainless steel grate and frame
- Integrated screed anchoring
- Flexible, click-in sealing sleeve for secure connection to bonded and sheet waterproofing conforming to DIN 18534
- Fully removable, two-piece trap insert and rodding eye, 50 mm water seal (conforming to DIN EN 1253)
- Temporary blanking plate
- Spigot can be shortened for floorings 10 – 36 mm (including adhesive)



MATERIAL

Polypropylene drain body and outlet, highly impact-resistant; 304 stainless steel grate, load class K 3 (300 kg); spigot in ABS, 304 stainless steel frame

- ▶ floor drain DallDrain Select vertical OM, 100 x 100 mm
Pre-assembled set consisting of parts no. 517265 + 517234.
Grating with positioning aid laterally adjustable +/- 2.5 mm.
- ▶ floor drain DallDrain Select vertical OM, 120 x 120 mm
Pre-assembled set consisting of parts no. 517296 + 517234.
Grating with positioning aid laterally adjustable +/- 9.5 mm.

FLOW RATE TESTED TO DIN EN 1253 (with 10/20 mm water over grate)

| | Required | Dallmer |
|--------|----------|---------------|
| DN 50 | 0.8 l/s | 0.72/1.30 l/s |
| DN 100 | 0.8 l/s | 0.72/1.30 l/s |

| ITEM | DN | DIMENSION | PART NO. |
|--|--------------|--------------|----------|
|  floor drain DallDrain Select vertical OM | DN 50/DN 100 | 100 x 100 mm | 517647 |
|  floor drain DallDrain Select vertical OM | DN 50/DN 100 | 120 x 120 mm | 517661 |

-  Fire and sound-insulating collar - installation kit 2 (Part No. 515025) or fire protection kit 12 (Part No. 515438) applicable.

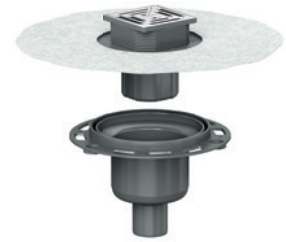

floor drain DallDrain Select vertical OM, 100 x 100 mm

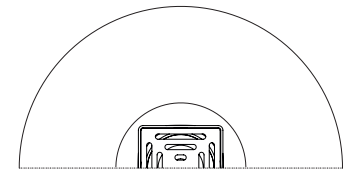
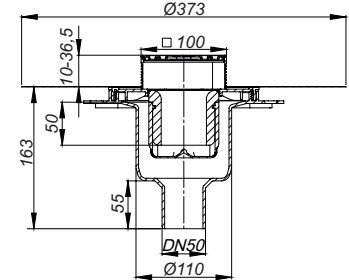

core drill: d: 120 mm

core drill for

fire and sound-insulating collar 2: d: 157 – 177 mm

core drill for

fire protection kit 12: d: 120 mm



floor drain DallDrain Select vertical OM, 120 x 120 mm

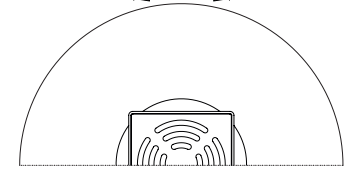
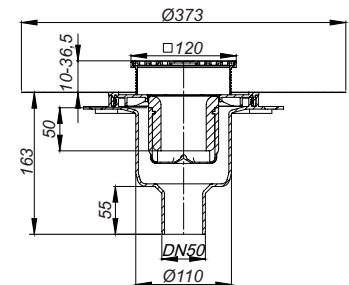

core drill: d: 120 mm

core drill for

fire and sound-insulating collar 2: d: 157 – 177 mm

core drill for

fire protection kit 12: d: 120 mm

DalIDrain Select floor drains

DALLMER floor drain DalIDrain Select Vario

conforming to DIN EN 1253

Floor drain including raising piece and grating DalIDrain Select with stainless steel grate in stainless steel frame. Side outlet DN 50, with ball joint, adjustable from 0 – 15 degrees.

SPECIFICATION

- Stainless steel grate and frame
- raising piece with backflow seal, can be shortened 19 – 125 mm
- Integrated screed anchoring
- Flexible, click-in sealing sleeve for secure connection to bonded and sheet waterproofing conforming to DIN 18534
- Fully removable, two-piece trap insert and rodding eye, 50 mm water seal (conforming to DIN EN 1253)
- Temporary blanking plate
- Three sound absorbing mounting feet for fixing and height adjustment 101 – 372 mm
- Grating laterally adjustable +/- 5 mm
- Spigot can be shortened for floorings 10 – 36 mm (including adhesive)

MATERIAL

Polypropylene drain body, outlet and raising piece, highly impact-resistant; 304 stainless steel grate, load class K 3 (300 kg); spigot in ABS, 304 stainless steel frame

► floor drain DalIDrain Select Vario, 150 x 150 mm

Pre-assembled set consisting of parts no. 517173 + 517241 + 517210 + 517340.

Grating laterally adjustable +/- 5 mm.

FLOW RATE TESTED TO DIN EN 1253

(with 10/20 mm water over grate)

| | Required | Dallmer |
|-------|----------|---------------|
| DN 50 | 0.8 l/s | 0.87/1.04 l/s |

| ITEM | DN | DIMENSION | PART NO. |
|------------------------------------|-------|--------------|----------|
| floor drain DalIDrain Select Vario | DN 50 | 150 x 150 mm | 517050 |

Can be used with sound insulation mat DalIDrain (part no. 517326) and mounting aid DalIDrain (part no. 517319).



floor drain DalIDrain Select Vario

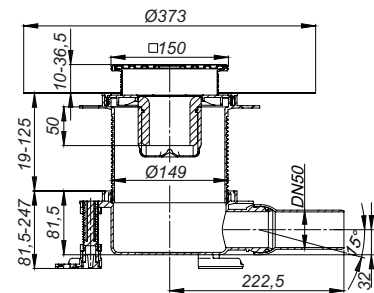

DalIDrain Individual floor drains

DALLMER floor drain DalIDrain Individual

conforming to DIN EN 1253

Floor drain including grating DalIDrain Individual with stainless steel grating frame for tiling with customers floor finish. Side outlet DN 50, with ball joint, adjustable from 0 – 15 degrees.

SPECIFICATION

- Stainless steel tile holder and frame
- Integrated screed anchoring
- Flexible, click-in sealing sleeve for secure connection to bonded and sheet waterproofing conforming to DIN 18534
- Fully removable, two-piece trap insert and rodding eye, 50 mm water seal (conforming to DIN EN 1253)
- Temporary blanking plate
- Three sound absorbing mounting feet for fixing and height adjustment 85 – 250 mm
- Spigot can be shortened for floorings 10 – 36 mm (including adhesive)

MATERIAL

Polypropylene drain body and outlet, highly impact-resistant; 304 stainless steel tile holder; spigot in ABS, 304 stainless steel frame

► floor drain DalIDrain Individual, 100 x 100 mm

Pre-assembled set consisting of parts no. 517272 + 517210 + 517340.

Grating with positioning aid laterally adjustable +/- 3,5 mm.

FLOW RATE TESTED TO DIN EN 1253 TAB. 3,
(with 10/20 mm water over grate)

| | Required | Dallmer |
|-------|----------|---------------|
| DN 50 | 0.4 l/s | 0.57/0.68 l/s |

floor drain conforming to DIN EN 1253-1, suitable for one shower head!

| ITEM | DN | DIMENSION | PART NO. |
|----------------------------------|-------|--------------|----------|
| floor drain DalIDrain Individual | DN 50 | 100 x 100 mm | 517067 |

Can be used with sound insulation mat DalIDrain (part no. 517326) and mounting aid DalIDrain (part no. 517319).

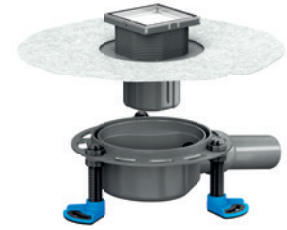

floor drain DalIDrain Individual

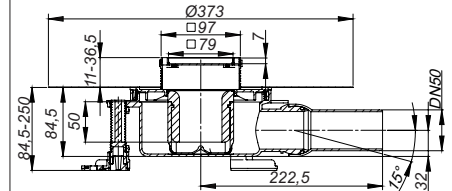

DallDrain Individual floor drains

DALLMER floor drain DallDrain Individual OM

conforming to DIN EN 1253

Floor drain including grating DallDrain Individual with stainless steel grating frame for tiling with customers floor finish. Side outlet DN 50, with ball joint, adjustable from 0 – 15 degrees.

SPECIFICATION

- Stainless steel tile holder and frame
- Integrated screed anchoring
- Flexible, click-in sealing sleeve for secure connection to bonded and sheet waterproofing conforming to DIN 18534
- Fully removable, two-piece trap insert and rodding eye, 50 mm water seal (conforming to DIN EN 1253)
- Temporary blanking plate
- Spigot can be shortened for floorings 10 – 36 mm (including adhesive)

MATERIAL

Polypropylene drain body and outlet, highly impact-resistant; 304 stainless steel tile holder; spigot in ABS, 304 stainless steel frame

► floor drain DallDrain Individual OM, 100 x 100 mm

Pre-assembled set consisting of parts no. 517272 + 517210.

Grating with positioning aid laterally adjustable +/- 3.5 mm.

FLOW RATE TESTED TO DIN EN 1253 TAB. 3,
(with 10/20 mm water over grate)

| | Required | Dallmer |
|-------|----------|---------------|
| DN 50 | 0.4 l/s | 0.57/0.68 l/s |

floor drain conforming to DIN EN 1253-1, suitable for one shower head!

| ITEM | DN | DIMENSION | PART NO. |
|-------------------------------------|-------|--------------|----------|
| floor drain DallDrain Individual OM | DN 50 | 100 x 100 mm | 517753 |

Can be used with sound insulation mat DallDrain (part no. 517326) and mounting aid DallDrain (part no. 517319).



floor drain DallDrain Individual OM

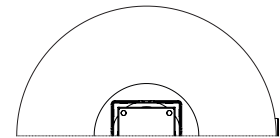
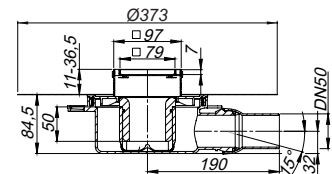

DalIDrain Individual floor drains

DALLMER floor drain DalIDrain Individual Plan

Floor drain including grating DalIDrain Individual with stainless steel grating frame for tiling with customers floor finish. Side outlet DN 40, with ball joint, adjustable from 0 – 15 degrees.

SPECIFICATION

- Stainless steel tile holder and frame
- Integrated screed anchoring
- Flexible, click-in sealing sleeve for secure connection to bonded and sheet waterproofing conforming to DIN 18534
- Fully removable mechanical trap insert and rodding eye (deviating to DIN EN 1253)
- Temporary blanking plate
- Three sound absorbing mounting feet for fixing and height adjustment 55 – 250 mm
- Spigot can be shortened for floorings 10 – 36 mm (including adhesive)
- Screed reinforcement element for protection of the outlet

MATERIAL

Polypropylene drain body and outlet, highly impact-resistant; 304 stainless steel tile holder; spigot in ABS, 304 stainless steel frame

► floor drain DalIDrain Individual Plan, 100 x 100 mm

Pre-assembled set consisting of parts no. 517272 + 517227 + 517340.
Grating with positioning aid laterally adjustable +/- 3,5 mm.

FLOW RATE FOLLOWING DIN EN 1253 TAB. 3,
(with 10/20 mm water over grate)

| | Required | Dallmer |
|-------|----------|---------------|
| DN 40 | 0.4 l/s | 0.46/0.52 l/s |

| ITEM | DN | DIMENSION | PART NO. |
|---------------------------------------|-------|--------------|----------|
| floor drain DalIDrain Individual Plan | DN 40 | 100 x 100 mm | 517111 |

Can be used with sound insulation mat DalIDrain (part no. 517326) and mounting aid DalIDrain Plan (part no. 517302).



floor drain DalIDrain Individual Plan

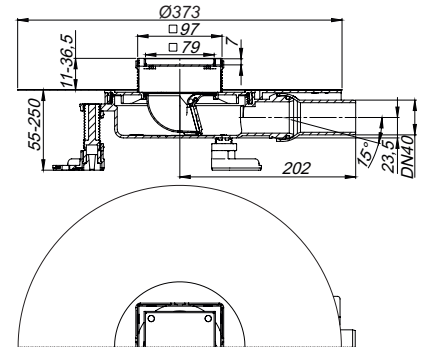

DallDrain Individual floor drains

DALLMER floor drain DallDrain Individual Plan OM

Floor drain including grating DallDrain Individual with stainless steel grating frame for tiling with customers floor finish. Side outlet DN 40, with ball joint, adjustable from 0 – 15 degrees.

SPECIFICATION

- Stainless steel tile holder and frame
- Integrated screed anchoring
- Flexible, click-in sealing sleeve for secure connection to bonded and sheet waterproofing conforming to DIN 18534
- Fully removable mechanical trap insert and rodding eye (deviating to DIN EN 1253)
- Temporary blanking plate
- Spigot can be shortened for floorings 10 – 36 mm (including adhesive)
- Screed reinforcement element for protection of the outlet

MATERIAL

Polypropylene drain body and outlet, highly impact-resistant; 304 stainless steel tile holder; spigot in ABS, 304 stainless steel frame

- floor drain DallDrain Individual Plan OM, 100 x 100 mm
Pre-assembled set consisting of parts no. 517272 + 517227.
Grating with positioning aid laterally adjustable +/- 3.5 mm.

FLOW RATE FOLLOWING DIN EN 1253 TAB. 3, (with 10/20 mm water over grate)

| | Required | Dallmer |
|-------|----------|---------------|
| DN 40 | 0.4 l/s | 0.46/0.52 l/s |

| ITEM | DN | DIMENSION | PART NO. |
|--|-------|--------------|----------|
| floor drain DallDrain Individual Plan OM | DN 40 | 100 x 100 mm | 517760 |

Can be used with sound insulation mat DallDrain (part no. 517326) and mounting aid DallDrain Plan (part no. 517302).

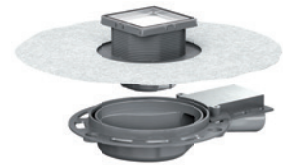

floor drain DallDrain Individual Plan OM

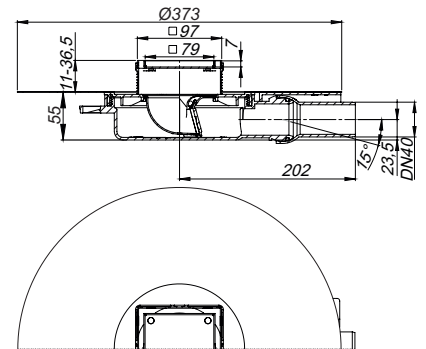

DalIDrain Individual floor drains

DALLMER floor drain DalIDrain Individual vertical

conforming to DIN EN 1253

Floor drain including grating DalIDrain Individual with stainless steel grating frame for tiling with customers floor finish. Outlet DN 50/DN 100 vertical.

SPECIFICATION

- Stainless steel tile holder and frame
- Integrated screed anchoring
- Flexible, click-in sealing sleeve for secure connection to bonded and sheet waterproofing conforming to DIN 18534
- Fully removable, two-piece trap insert and rodding eye, 50 mm water seal (conforming to DIN EN 1253)
- Temporary blanking plate
- Three sound absorbing mounting feet for fixing and height adjustment 47 – 250 mm
- Spigot can be shortened for floorings 10 – 36 mm (including adhesive)

MATERIAL

Polypropylene drain body and outlet, highly impact-resistant; 304 stainless steel tile holder; spigot in ABS, 304 stainless steel frame

► floor drain DalIDrain Individual vertical, 100 x 100 mm

Pre-assembled set consisting of parts no. 517272 + 517234 + 517340.

Grating with positioning aid laterally adjustable +/- 3,5 mm.

FLOW RATE TESTED TO DIN EN 1253

(with 10/20 mm water over grate)

| | Required | Dallmer |
|--------|----------|---------------|
| DN 50 | 0.8 l/s | 1.10/1.15 l/s |
| DN 100 | 0.8 l/s | 1.10/1.15 l/s |

| ITEM | DN | DIMENSION | PART NO. |
|---|--------------|--------------|----------|
|  floor drain DalIDrain Individual vertical | DN 50/DN 100 | 100 x 100 mm | 517203 |

-  Fire and sound-insulating collar - installation kit 2 (Part No. 515025) or fire protection kit 12 (Part No. 515438) applicable.



floor drain DalIDrain Individual vertical

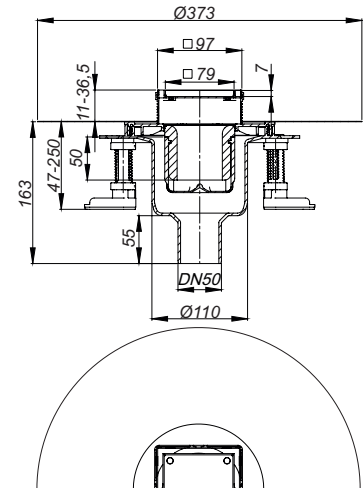

core drill: d: 120 mm

core drill for

fire and sound-insulating collar 2: d: 157 – 177 mm

core drill for

fire protection kit 12: d: 120 mm

DallDrain Individual floor drains

DALLMER floor drain DallDrain Individual vertical OM

conforming to DIN EN 1253

Floor drain including grating DallDrain Individual with stainless steel grating frame for tiling with customers floor finish. Outlet DN 50/DN 100 vertical.

SPECIFICATION

- Stainless steel tile holder and frame
- Integrated screed anchoring
- Flexible, click-in sealing sleeve for secure connection to bonded and sheet waterproofing conforming to DIN 18534
- Fully removable, two-piece trap insert and rodding eye, 50 mm water seal (conforming to DIN EN 1253)
- Temporary blanking plate
- Spigot can be shortened for floorings 10 – 36 mm (including adhesive)

MATERIAL

Polypropylene drain body and outlet, highly impact-resistant; 304 stainless steel tile holder; spigot in ABS, 304 stainless steel frame

► floor drain DallDrain Individual vertical OM, 100 x 100 mm

Pre-assembled set consisting of parts no. 517272 + 517234.

Grating with positioning aid laterally adjustable +/- 3.5 mm.

FLOW RATE TESTED TO DIN EN 1253

(with 10/20 mm water over grate)

| | Required | Dallmer |
|--------|----------|---------------|
| DN 50 | 0.8 l/s | 1.00/1.15 l/s |
| DN 100 | 0.8 l/s | 1.00/1.15 l/s |

| ITEM | DN | DIMENSION | PART NO. |
|--|--------------|--------------|----------|
|  floor drain DallDrain Individual vertical OM | DN 50/DN 100 | 100 x 100 mm | 517678 |

-  Fire and sound-insulating collar - installation kit 2 (Part No. 515025) or fire protection kit 12 (Part No. 515438) applicable.

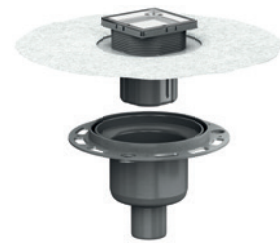

floor drain DallDrain Individual vertical OM

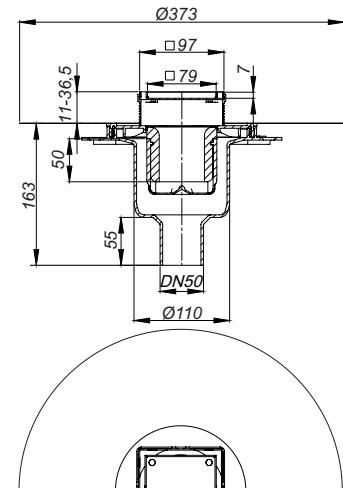

core drill: d: 120 mm

core drill for

fire and sound-insulating collar 2: d: 157 – 177 mm

core drill for

fire protection kit 12: d: 120 mm

DalIDrain Pure floor drains

DALLMER floor drain DalIDrain Pure

conforming to DIN EN 1253

Floor drain including grating DalIDrain Pure with stainless steel grate in plastic frame.
Side outlet DN 50, with ball joint, adjustable from 0 – 15 degrees.

SPECIFICATION

- Stainless steel grate, plastic frame
- Integrated screed anchoring
- Flexible, click-in sealing sleeve for secure connection to bonded and sheet waterproofing conforming to DIN 18534
- Fully removable, two-piece trap insert and rodding eye, 50 mm water seal (conforming to DIN EN 1253)
- Temporary blanking plate
- Three sound absorbing mounting feet for fixing and height adjustment 85 – 250 mm
- Spigot can be shortened for floorings 10 – 36 mm (including adhesive)

MATERIAL

Polypropylene drain body and outlet, highly impact-resistant; 304 stainless steel grate, load class K 3 (300 kg); spigot and frame in ABS

► floor drain DalIDrain Pure, 100 x 100 mm

Pre-assembled set consisting of parts no. 517258 + 517210 + 517340.
Grating with positioning aid laterally adjustable +/- 2.5 mm.

► floor drain DalIDrain Pure, 120 x 120 mm

Pre-assembled set consisting of parts no. 517289 + 517210 + 517340.
Grating with positioning aid laterally adjustable +/- 9.5 mm.

FLOW RATE TESTED TO DIN EN 1253 (with 10/20 mm water over grate)

| | Required | Dallmer |
|-------|----------|---------------|
| DN 50 | 0.8 l/s | 0.65/0.92 l/s |

| ITEM | DN | DIMENSION | PART NO. |
|----------------------------|-------|--------------|----------|
| floor drain DalIDrain Pure | DN 50 | 100 x 100 mm | 517005 |
| floor drain DalIDrain Pure | DN 50 | 120 x 120 mm | 517029 |

Can be used with sound insulation mat DalIDrain (part no. 517326) and mounting aid DalIDrain (part no. 517319).

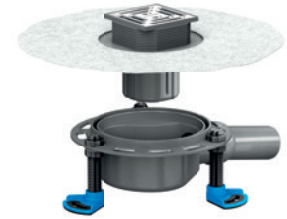

floor drain DalIDrain Pure 100 x 100 mm

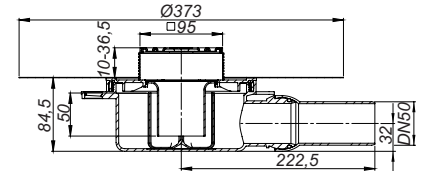

floor drain DalIDrain Pure 120 x 120 mm

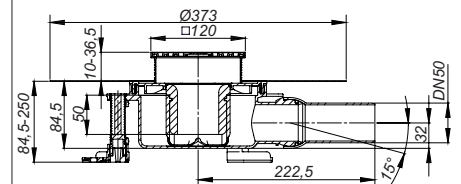

DallDrain Pure floor drains

DALLMER floor drain DallDrain Pure OM

conforming to DIN EN 1253

Floor drain including grating DallDrain Pure with stainless steel grate in plastic frame.
Side outlet DN 50, with ball joint, adjustable from 0 – 15 degrees.

SPECIFICATION

- Stainless steel grate, plastic frame
- Integrated screed anchoring
- Flexible, click-in sealing sleeve for secure connection to bonded and sheet waterproofing conforming to DIN 18534
- Fully removable, two-piece trap insert and rodding eye, 50 mm water seal (conforming to DIN EN 1253)
- Temporary blanking plate
- Spigot can be shortened for floorings 10 – 36 mm (including adhesive)

MATERIAL

Polypropylene drain body and outlet, highly impact-resistant; 304 stainless steel grate, load class K 3 (300 kg); spigot and frame in ABS

- ▶ **floor drain DallDrain Pure OM, 100 x 100 mm**
Pre-assembled set consisting of parts no. 517258 + 517210.
Grating with positioning aid laterally adjustable +/- 2.5 mm.
- ▶ **floor drain DallDrain Pure OM, 120 x 120 mm**
Pre-assembled set consisting of parts no. 517289 + 517210.
Grating with positioning aid laterally adjustable +/- 9.5 mm.

FLOW RATE TESTED TO DIN EN 1253 (with 10/20 mm water over grate)

| | Required | Dallmer |
|-------|----------|---------------|
| DN 50 | 0.8 l/s | 0.65/0.92 l/s |

| ITEM | DN | DIMENSION | PART NO. |
|-------------------------------|-------|--------------|----------|
| floor drain DallDrain Pure OM | DN 50 | 100 x 100 mm | 517548 |
| floor drain DallDrain Pure OM | DN 50 | 120 x 120 mm | 517562 |

Can be used with sound insulation mat DallDrain (part no. 517326) and mounting aid DallDrain (part no. 517319).



floor drain DallDrain Pure OM, 100 x 100 mm

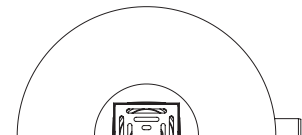
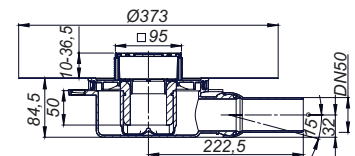

floor drain DallDrain Pure OM, 120 x 120 mm

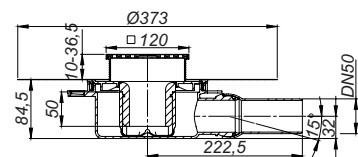

DalIDrain Pure floor drains

DALLMER floor drain DalIDrain Pure Plan

Floor drain including grating DalIDrain Pure with stainless steel grate in ABS frame. Side outlet DN 40, with ball joint, adjustable from 0 – 15 degrees.

SPECIFICATION

- Stainless steel grate, plastic frame
- Integrated screed anchoring
- Flexible, click-in sealing sleeve for secure connection to bonded and sheet waterproofing conforming to DIN 18534
- Fully removable mechanical trap insert and rodding eye (deviating to DIN EN 1253)
- Temporary blanking plate
- Three sound absorbing mounting feet for fixing and height adjustment 55 – 250 mm
- Spigot can be shortened for floorings 10 – 36 mm (including adhesive)
- Screed reinforcement element for protection of the outlet

MATERIAL

Polypropylene drain body and outlet, highly impact-resistant; 304 stainless steel grate, load class K 3 (300 kg); spigot and frame in ABS

► floor drain DalIDrain Pure Plan, 100 x 100 mm

Pre-assembled set consisting of parts no. 517258 + 517227 + 517340. Grating with positioning aid laterally adjustable +/- 2.5 mm.

► floor drain DalIDrain Pure Plan, 120 x 120 mm

Pre-assembled set consisting of parts no. 517289 + 517227 + 517340. Grating with positioning aid laterally adjustable +/- 9.5 mm.

FLOW RATE FOLLOWING DIN EN 1253 TAB. 3, (with 10/20 mm water over grate)

| | Required | Dallmer |
|-------|----------|---------------|
| DN 40 | 0.4 l/s | 0.56/0.70 l/s |

| ITEM | DN | DIMENSION | PART NO. |
|---------------------------------|-------|--------------|----------|
| floor drain DalIDrain Pure Plan | DN 40 | 100 x 100 mm | 517074 |
| floor drain DalIDrain Pure Plan | DN 40 | 120 x 120 mm | 517098 |

Can be used with sound insulation mat DalIDrain (part no. 517326) and mounting aid DalIDrain Plan (part no. 517302).



floor drain DalIDrain Pure Plan,
100 x 100 mm

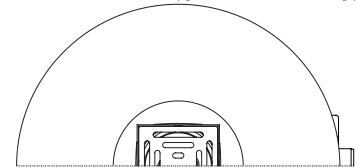
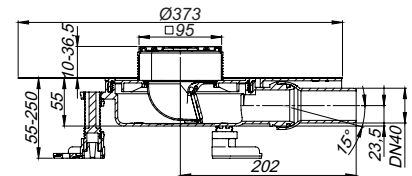

floor drain DalIDrain Pure Plan,
120 x 120 mm

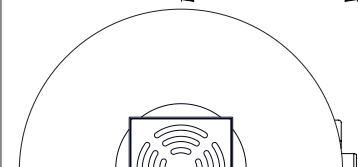
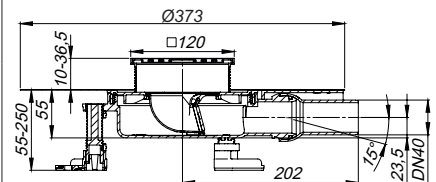

DalIDrain Pure floor drains

DALLMER floor drain DalIDrain Pure Plan OM

Floor drain including grating DalIDrain Pure with stainless steel grate in ABS frame. Side outlet DN 40, with ball joint, adjustable from 0 – 15 degrees.

SPECIFICATION

- Stainless steel grate, plastic frame
- Integrated screed anchoring
- Flexible, click-in sealing sleeve for secure connection to bonded and sheet waterproofing conforming to DIN 18534
- Fully removable mechanical trap insert and rodding eye (deviating to DIN EN 1253)
- Temporary blanking plate
- Spigot can be shortened for floorings 10 – 36 mm (including adhesive)
- Screed reinforcement element for protection of the outlet

MATERIAL

Polypropylene drain body and outlet, highly impact-resistant; 304 stainless steel grate, load class K 3 (300 kg); spigot and frame in ABS

- ▶ **floor drain DalIDrain Pure Plan OM, 100 x 100 mm**
Pre-assembled set consisting of parts no. 517258 + 517227.
Grating with positioning aid laterally adjustable +/- 2.5 mm.
- ▶ **floor drain DalIDrain Pure Plan OM, 120 x 120 mm**
Pre-assembled set consisting of parts no. 517289 + 517227.
Grating with positioning aid laterally adjustable +/- 9.5 mm.

FLOW RATE FOLLOWING DIN EN 1253 TAB. 3, (with 10/20 mm water over grate)

| | Required | Dallmer |
|-------|----------|---------------|
| DN 40 | 0.4 l/s | 0.56/0.70 l/s |

| ITEM | DN | DIMENSION | PART NO. |
|------------------------------------|-------|--------------|----------|
| floor drain DalIDrain Pure Plan OM | DN 40 | 100 x 100 mm | 517586 |
| floor drain DalIDrain Pure Plan OM | DN 40 | 120 x 120 mm | 517609 |

Can be used with sound insulation mat DalIDrain (part no. 517326) and mounting aid DalIDrain Plan (part no. 517302).

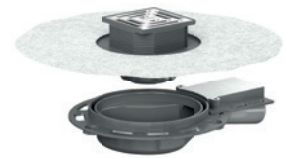

floor drain DalIDrain Pure Plan OM,
100 x 100 mm

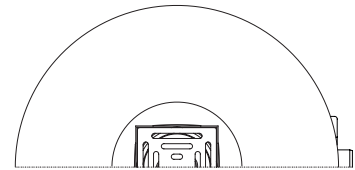
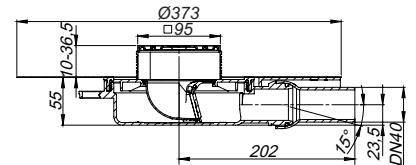

floor drain DalIDrain Pure Plan OM,
120 x 120 mm

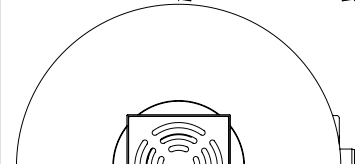
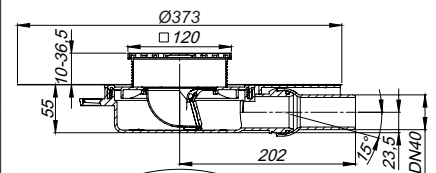

DalIDrain Pure floor drains

DALLMER floor drain DalIDrain Pure vertical

conforming to DIN EN 1253

Floor drain including grating DalIDrain Pure with stainless steel grate in ABS frame.

Outlet DN 50/DN 100 vertical.

SPECIFICATION

- Stainless steel grate, plastic frame
- Integrated screed anchoring
- Flexible, click-in sealing sleeve for secure connection to bonded and sheet waterproofing conforming to DIN 18534
- Fully removable, two-piece trap insert and rodding eye, 50 mm water seal (conforming to DIN EN 1253)
- Temporary blanking plate
- Three sound absorbing mounting feet for fixing and height adjustment 47 – 250 mm
- Spigot can be shortened for floorings 10 – 36 mm (including adhesive)

MATERIAL

Polypropylene drain body and outlet, highly impact-resistant; 304 stainless steel grate, load class K 3 (300 kg); spigot and frame in ABS

► floor drain DalIDrain Pure vertical, 100 x 100 mm

Pre-assembled set consisting of parts no. 517258 + 517234 + 517340.

Grating with positioning aid laterally adjustable +/- 2.5 mm.

► floor drain DalIDrain Pure vertical, 120 x 120 mm



Pre-assembled set consisting of parts no. 517289 + 517234 + 517340.

Grating with positioning aid laterally adjustable +/- 9.5 mm.

FLOW RATE TESTED TO DIN EN 1253

(with 10/20 mm water over grate)

| | Required | Dallmer |
|--------|----------|---------------|
| DN 50 | 0.8 l/s | 0.72/1.30 l/s |
| DN 100 | 0.8 l/s | 0.72/1.30 l/s |

| ITEM | DN | DIMENSION | PART NO. |
|--|-------------|--------------|----------|
|  floor drain DalIDrain Pure vertical | DN 50/DN100 | 100 x 100 mm | 517128 |
|  floor drain DalIDrain Pure vertical | DN 50/DN100 | 120 x 120 mm | 517142 |

-  Fire and sound-insulating collar - installation kit 2 (Part No. 515025) or fire protection kit 12 (Part No. 515438) applicable.

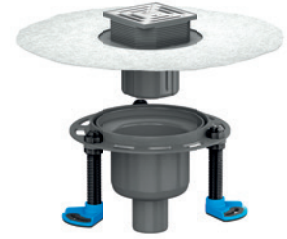

floor drain DalIDrain Pure vertical 100 x 100 mm

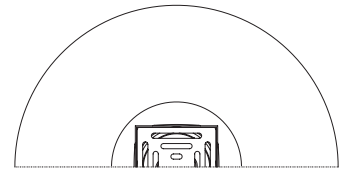
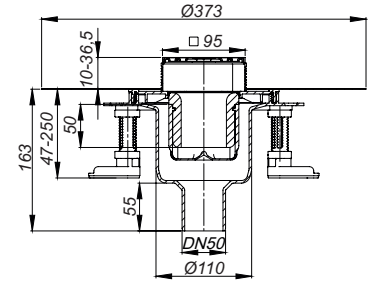

core drill: d: 120 mm

core drill for

fire and sound-insulating collar 2: d: 157 – 177 mm

core drill for

fire protection kit 12 12: d: 120 mm



floor drain DalIDrain Pure vertical 120 x 120 mm

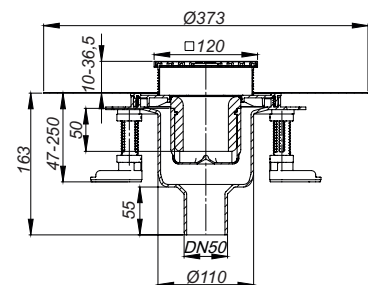

core drill: d: 120 mm

core drill for

fire and sound-insulating collar 2: d: 157 – 177 mm

core drill for

fire protection kit 12 12: d: 120 mm

DallDrain Pure floor drains

DALLMER floor drain DallDrain Pure vertical OM

conforming to DIN EN 1253

Floor drain including grating DallDrain Pure with stainless steel grate in ABS frame.

Outlet DN 50/DN 100 vertical.

SPECIFICATION

- Stainless steel grate, plastic frame
- Integrated screed anchoring
- Flexible, click-in sealing sleeve for secure connection to bonded and sheet waterproofing conforming to DIN 18534
- Fully removable, two-piece trap insert and rodding eye, 50 mm water seal (conforming to DIN EN 1253)
- Temporary blanking plate
- Spigot can be shortened for floorings 10 – 36 mm (including adhesive)



MATERIAL

Polypropylene drain body and outlet, highly impact-resistant; 304 stainless steel grate, load class K 3 (300 kg); spigot and frame in ABS

- ▶ **floor drain DallDrain Pure vertical OM, 100 x 100 mm**
Pre-assembled set consisting of parts no. 517258 + 517234.
Grating with positioning aid laterally adjustable +/- 2.5 mm.
- ▶ **floor drain DallDrain Pure vertical OM, 120 x 120 mm**
Pre-assembled set consisting of parts no. 517289 + 517234.
Grating with positioning aid laterally adjustable +/- 9.5 mm.

FLOW RATE TESTED TO DIN EN 1253 (with 10/20 mm water over grate)

| | Required | Dallmer |
|--------|----------|---------------|
| DN 50 | 0.8 l/s | 0.72/1.30 l/s |
| DN 100 | 0.8 l/s | 0.72/1.30 l/s |

| ITEM | DN | DIMENSION | PART NO. |
|--|-------------|--------------|----------|
|  floor drain DallDrain Pure vertical OM | DN 50/DN100 | 100 x 100 mm | 517685 |
|  floor drain DallDrain Pure vertical OM | DN 50/DN100 | 120 x 120 mm | 517692 |

-  Fire and sound-insulating collar - installation kit 2 (Part No. 515025) or fire protection kit 12 (Part No. 515438) applicable.



floor drain DallDrain Pure vertical OM,
100 x 100 mm

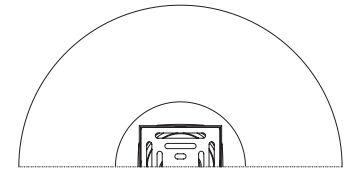
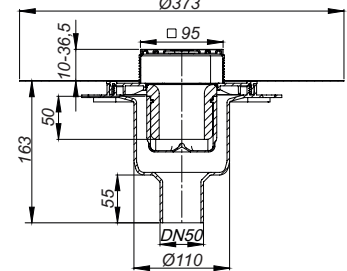

core drill: d: 120 mm

core drill for

fire and sound-insulating collar 2: d: 157 – 177 mm

core drill for

fire protection kit 12 12: d: 120 mm



floor drain DallDrain Pure vertical OM,
120 x 120 mm

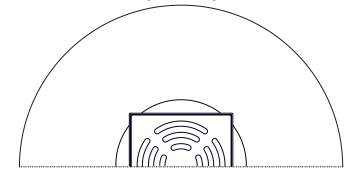
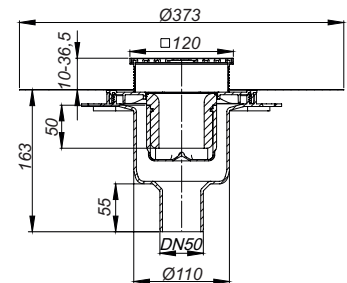

core drill: d: 120 mm

core drill for

fire and sound-insulating collar 2: d: 157 – 177 mm

core drill for

fire protection kit 12 12: d: 120 mm

DalIDrain Pure floor drains

DALLMER floor drain DalIDrain Pure Vario

conforming to DIN EN 1253

Floor drain including raising piece and grating DalIDrain Pure with stainless steel grate in ABS frame. Side outlet DN 50, with ball joint, adjustable from 0 – 15 degrees.

SPECIFICATION

- Stainless steel grate and frame
- raising piece with backflow seal, can be shortened 19 – 125 mm
- Integrated screed anchoring
- Flexible, click-in sealing sleeve for secure connection to bonded and sheet waterproofing conforming to DIN 18534
- Fully removable, two-piece trap insert and rodding eye, 50 mm water seal (conforming to DIN EN 1253)
- Temporary blanking plate
- Three sound absorbing mounting feet for fixing and height adjustment 101 – 372 mm
- Grating laterally adjustable +/- 5 mm
- Spigot can be shortened for floorings 10 – 36 mm (including adhesive)

MATERIAL

Polypropylene drain body, outlet and raising piece, highly impact-resistant; 304 stainless steel grate, load class K 3 (300 kg); spigot and frame in ABS

► floor drain DalIDrain Pure Vario, 150 x 150 mm

Pre-assembled set consisting of parts no. 517166 + 517241 + 517210 + 517340.

Grating laterally adjustable +/- 5 mm.

FLOW RATE TESTED TO DIN EN 1253

(with 10/20 mm water over grate)

| | Required | Dallmer |
|-------|----------|---------------|
| DN 50 | 0.8 l/s | 0.87/1.04 l/s |

| ITEM | DN | DIMENSION | PART NO. |
|----------------------------------|-------|--------------|----------|
| floor drain DalIDrain Pure Vario | DN 50 | 150 x 150 mm | 517043 |

Can be used with sound insulation mat DalIDrain (part no. 517326) and mounting aid DalIDrain (part no. 517319).



floor drain DalIDrain Pure Vario

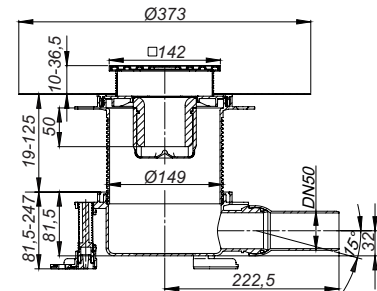

CeraDrain Select floor drains

DALLMER floor drain CeraDrain Select

conforming to DIN EN 1253

Floor drain including grating DallDrain Select with stainless steel grate in stainless steel frame. Side outlet DN 50, with ball joint, adjustable from 0 – 15 degrees.

SPECIFICATION

- Stainless steel grate and frame
- Polymer concrete collar with steel mesh reinforcement
- Flexible, click-in sealing sleeve for secure connection to bonded and sheet waterproofing conforming to DIN 18534
- Fully removable, two-piece trap insert and rodding eye, 50 mm water seal (conforming to DIN EN 1253)
- Temporary blanking plate
- Four sound absorbing mounting feet for fixing and height adjustment 85 – 250 mm
- Spigot can be shortened for floorings 10 – 36 mm (including adhesive)

MATERIAL

Polypropylene drain body and outlet, highly impact-resistant; 304 stainless steel grating, load class K 3 (300 kg); spigot in ABS, 304 stainless steel frame

► floor drain CeraDrain Select, 100 x 100 mm

Pre-assembled set consisting of parts no. 517265 + 518422. Grating with positioning aid laterally adjustable +/- 2,5 mm.

FLOW RATE TESTED TO DIN EN 1253

(with 10/20 mm water over grate)

| | Required | Dallmer |
|-------|----------|---------------|
| DN 50 | 0.8 l/s | 0.65/0.92 l/s |

| ITEM | DN | DIMENSION | PART NO. |
|------------------------------|-------|--------------|----------|
| floor drain CeraDrain Select | DN 50 | 100 x 100 mm | 518354 |

Can be used with sound insulation mat DallDrain (part no. 517326).

This article replaces floor drain CeraDrain 48 VC 10, part no. 514066. Please change accordingly in your documents!

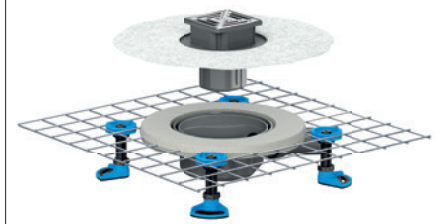

floor drain CeraDrain Select,
100 x 100 mm

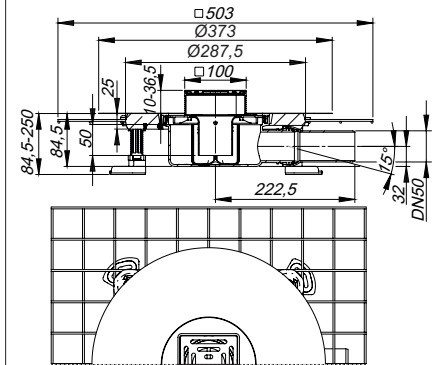

CeraDrain Select floor drains

DALLMER sound-insulating floor drain CeraDrain Select

conforming to DIN EN 1253

Floor drain including sound insulation mat DalIDrain, grating DalIDrain Select with stainless steel grate in stainless steel frame. If installed conforming to test report, suitable to meet increased sound insulation requirements conforming to DIN 4109 and VDI 4100.

Side outlet DN 50, with ball joint, adjustable from 0 – 15 degrees.

SPECIFICATION

- Stainless steel grate and frame
- Polymer concrete collar with steel mesh reinforcement
- Flexible, click-in sealing sleeve for secure connection to bonded and sheet waterproofing conforming to DIN 18534
- Fully removable, two-piece trap insert and rodding eye, 50 mm water seal (conforming to DIN EN 1253)
- Temporary blanking plate
- Four sound absorbing mounting feet for fixing and height adjustment 85 – 250 mm
- Spigot can be shortened for floorings 10 – 36 mm (including adhesive)

MATERIAL

Polypropylene drain body and outlet, highly impact-resistant;

304 stainless steel grating, load class K 3 (300 kg); spigot in ABS, 304 stainless steel frame

► sound-insulating floor drain CeraDrain Select, 100 x 100 mm

Pre-assembled set consisting of parts no. 517265 + 517326 + 518422.

Grating with positioning aid laterally adjustable +/- 2,5 mm.

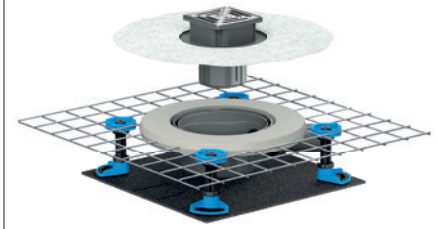

sound-insulating floor drain CeraDrain Select,
100 x 100 mm

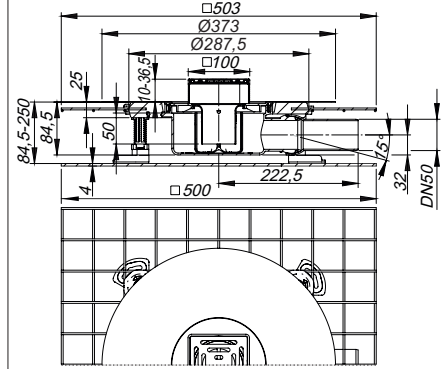

FLOW RATE TESTED TO DIN EN 1253

(with 10/20 mm water over grate)

| | Required | Dallmer |
|-------|----------|---------------|
| DN 50 | 0.8 l/s | 0.65/0.92 l/s |

| ITEM | DN | DIMENSION | PART NO. |
|---|-------|--------------|----------|
| sound-insulating floor drain CeraDrain Select | DN 50 | 100 x 100 mm | 518392 |

This article replaces sound-insulating floor drain CeraDrain 48 VC 10, part no. 514448.
Please change accordingly in your documents!

CeraDrain Select floor drains

DALLMER floor drain CeraDrain Select Plan

Floor drain including grating DallDrain Select with stainless steel grate in stainless steel frame. Side outlet DN 40, with ball joint, adjustable from 0 – 15 degrees.

SPECIFICATION

- Stainless steel grate and frame
- Polymer concrete collar with steel mesh reinforcement
- Flexible, click-in sealing sleeve for secure connection to bonded and sheet waterproofing conforming to DIN 18534
- Fully removable mechanical trap insert and rodding eye (deviating to DIN EN 1253)
- Temporary blanking plate
- Four sound absorbing mounting feet for fixing and height adjustment 55 – 250 mm
- Spigot can be shortened for floorings 10 – 36 mm (including adhesive)
- Screed reinforcement element to protect the drain outlet

MATERIAL

Polypropylene drain body and outlet, highly impact-resistant; 304 stainless steel grating, load class K 3 (300 kg); spigot in ABS, 304 stainless steel frame

► floor drain CeraDrain Select Plan, 100 x 100 mm

Pre-assembled set consisting of parts no. 517265 + 518439. Grating with positioning aid laterally adjustable +/- 2,5 mm.

FLOW RATE FOLLOWING DIN EN 1253 TAB. 3,
(with 10/20 mm water over grate)

| | Required | Dallmer |
|-------|----------|---------------|
| DN 40 | 0.4 l/s | 0.56/0.70 l/s |

| ITEM | DN | DIMENSION | PART NO. |
|-----------------------------------|-------|--------------|----------|
| floor drain CeraDrain Select Plan | DN 40 | 100 x 100 mm | 518378 |

Can be used with sound insulation mat DallDrain (part no. 517326).

This article replaces floor drain CeraDrain Plan VC 10, part no. 514028.
Please change accordingly in your documents!

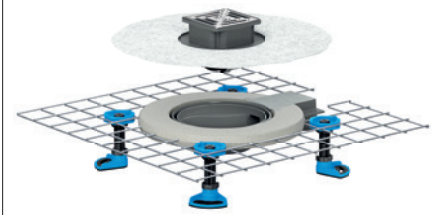

floor drain CeraDrain Select Plan,
100 x 100 mm

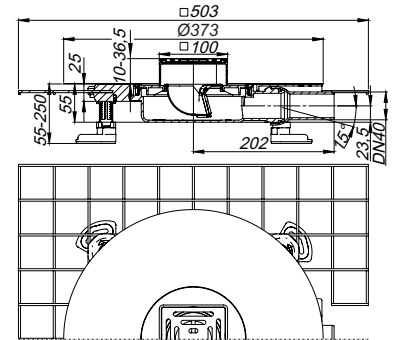

CeraDrain Select floor drains

DALLMER sound-insulating floor drain CeraDrain Select Plan

Floor drain including sound insulation mat DallDrain, grating DallDrain Select with stainless steel grate in stainless steel frame. If installed conforming to test report, suitable to meet increased sound insulation requirements conforming to DIN 4109 and VDI 4100. Side outlet DN 40, with ball joint, adjustable from 0 – 15 degrees.

SPECIFICATION

- Stainless steel grate and frame
- Polymer concrete collar with steel mesh reinforcement
- Flexible, click-in sealing sleeve for secure connection to bonded and sheet waterproofing conforming to DIN 18534
- Fully removable mechanical trap insert and rodding eye (deviating to DIN EN 1253)
- Temporary blanking plate
- Four sound absorbing mounting feet for fixing and height adjustment 55 – 250 mm
- Spigot can be shortened for floorings 10 – 36 mm (including adhesive)
- Screed reinforcement element to protect the drain outlet

MATERIAL

Polypropylene drain body and outlet, highly impact-resistant;
304 stainless steel grating, load class K 3 (300 kg); spigot in ABS, 304 stainless steel frame

► sound-insulating floor drain CeraDrain Select Plan, 100 x 100 mm

Pre-assembled set consisting of parts no. 517265 + 517326 + 518439.
Grating with positioning aid laterally adjustable +/- 2,5 mm.

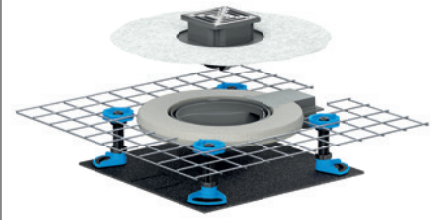

sound-insulating floor drain CeraDrain Select Plan,
100 x 100 mm

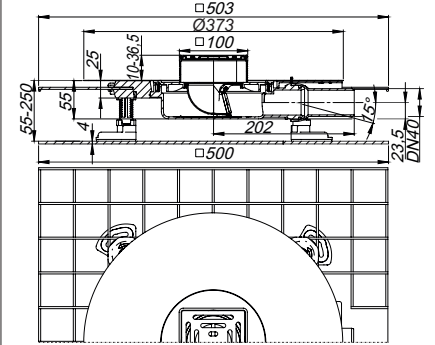

FLOW RATE FOLLOWING DIN EN 1253 TAB. 3, (with 10/20 mm water over grate)

| | Required | Dallmer |
|-------|----------|---------------|
| DN 40 | 0.4 l/s | 0.56/0.70 l/s |

| ITEM | DN | DIMENSION | PART NO. |
|--|-------|--------------|----------|
| sound-insulating floor drain CeraDrain Select Plan | DN 40 | 100 x 100 mm | 518408 |

This article replaces sound-insulating floor drain CeraDrain Plan VC 10, part no. 514042.
Please change accordingly in your documents!

CeraDrain Pure floor drains

DALLMER floor drain CeraDrain Pure

conforming to DIN EN 1253

Floor drain including grating DallDrain Pure with stainless steel grate in plastic frame.
Side outlet DN 50, with ball joint, adjustable from 0 – 15 degrees.

SPECIFICATION

- Stainless steel grate, plastic frame
- Polymer concrete collar with steel mesh reinforcement
- Flexible, click-in sealing sleeve for secure connection to bonded and sheet waterproofing conforming to DIN 18534
- Fully removable, two-piece trap insert and rodding eye, 50 mm water seal (conforming to DIN EN 1253)
- Temporary blanking plate
- Four sound absorbing mounting feet for fixing and height adjustment 85 – 250 mm
- Spigot can be shortened for floorings 10 – 36 mm (including adhesive)

MATERIAL

Polypropylene drain body and outlet, highly impact-resistant;
304 stainless steel grate, load class K 3 (300 kg); spigot and frame in ABS

► floor drain CeraDrain Pure, 100 x 100 mm

Pre-assembled set consisting of parts no. 517258 + 518422.
Grating with positioning aid laterally adjustable +/- 2,5 mm.

FLOW RATE TESTED TO DIN EN 1253 (with 10/20 mm water over grate)

| | Required | Dallmer |
|-------|----------|---------------|
| DN 50 | 0.8 l/s | 0.65/0.92 l/s |

| ITEM | DN | DIMENSION | PART NO. |
|----------------------------|-------|--------------|----------|
| floor drain CeraDrain Pure | DN 50 | 100 x 100 mm | 518347 |

Can be used with sound insulation mat DallDrain (part no. 517326).

This article replaces floor drain CeraDrain 48 K 10, part no. 513397.
Please change accordingly in your documents!

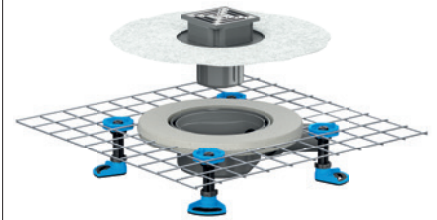

floor drain CeraDrain Pure 100 x 100 mm

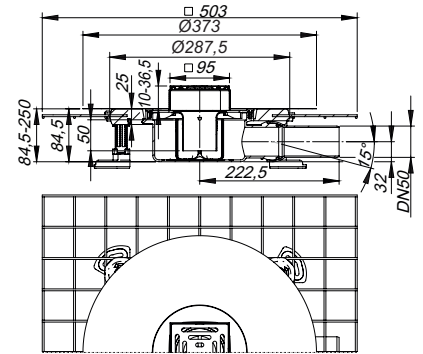

CeraDrain Pure floor drains

DALLMER sound-insulating floor drain CeraDrain Pure

conforming to DIN EN 1253

Floor drain including sound insulation mat DalIDrain, grating DalIDrain Pure with stainless steel grate in plastic frame. If installed conforming to test report, suitable to meet increased sound insulation requirements conforming to DIN 4109 and VDI 4100.

Side outlet DN 50, with ball joint, adjustable from 0 – 15 degrees.

SPECIFICATION

- Stainless steel grate, plastic frame
- Polymer concrete collar with steel mesh reinforcement
- Flexible, click-in sealing sleeve for secure connection to bonded and sheet waterproofing conforming to DIN 18534
- Fully removable, two-piece trap insert and rodding eye, 50 mm water seal (conforming to DIN EN 1253)
- Temporary blanking plate
- Four sound absorbing mounting feet for fixing and height adjustment 85 – 250 mm
- Spigot can be shortened for floorings 10 – 36 mm (including adhesive)

MATERIAL

Polypropylene drain body and outlet, highly impact-resistant;
304 stainless steel grate, load class K 3 (300 kg); spigot and frame in ABS

► sound-insulating floor drain CeraDrain Pure, 100 x 100 mm

Pre-assembled set consisting of parts no. 517258 + 517326 + 518422.

Grating with positioning aid laterally adjustable +/- 2,5 mm.

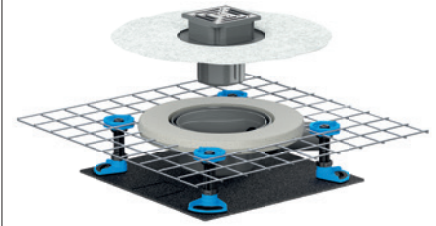

sound-insulating floor drain CeraDrain Pure,
100 x 100 mm

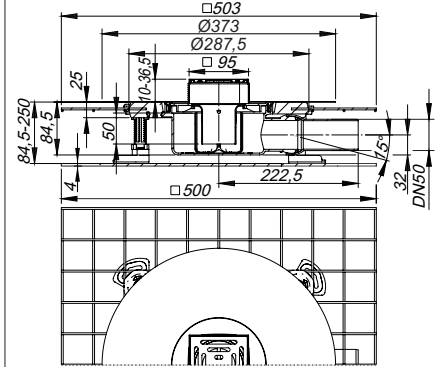

FLOW RATE TESTED TO DIN EN 1253

(with 10/20 mm water over grate)

| | Required | Dallmer |
|-------|----------|---------------|
| DN 50 | 0.8 l/s | 0.65/0.92 l/s |

| ITEM | DN | DIMENSION | PART NO. |
|---|-------|--------------|----------|
| sound-insulating floor drain CeraDrain Pure | DN 50 | 100 x 100 mm | 518385 |

This article replaces sound-insulating floor drain CeraDrain 48 K 10, part no. 513946.
Please change accordingly in your documents!

CeraDrain Pure floor drains

DALLMER floor drain CeraDrain Pure Plan

Floor drain including grating DallDrain Pure with stainless steel grate in plastic frame.
Side outlet DN 40, with ball joint, adjustable from 0 – 15 degrees

SPECIFICATION

- Stainless steel grate, plastic frame
- Polymer concrete collar with steel mesh reinforcement
- Flexible, click-in sealing sleeve for secure connection to bonded and sheet waterproofing conforming to DIN 18534
- Fully removable mechanical trap insert and rodding eye (deviating to DIN EN 1253)
- Temporary blanking plate
- Four sound absorbing mounting feet for fixing and height adjustment 55 – 250 mm
- Spigot can be shortened for floorings 10 – 36 mm (including adhesive)
- Screed reinforcement element to protect the drain outlet

MATERIAL

Polypropylene drain body and outlet, highly impact-resistant;
304 stainless steel grate, load class K 3 (300 kg); spigot and frame in ABS

► floor drain CeraDrain Pure Plan, 100 x 100 mm

Pre-assembled set consisting of parts no. 517258 + 518439.
Grating with positioning aid laterally adjustable +/- 2,5 mm.

FLOW RATE FOLLOWING DIN EN 1253 TAB. 3,
(with 10/20 mm water over grate)

| | Required | Dallmer |
|-------|----------|---------------|
| DN 40 | 0.4 l/s | 0.56/0.70 l/s |

| ITEM | DN | DIMENSION | PART NO. |
|---------------------------------|-------|--------------|----------|
| floor drain CeraDrain Pure Plan | DN 40 | 100 x 100 mm | 518361 |

Can be used with sound insulation mat DallDrain (part no. 517326).

This article replaces floor drain CeraDrain Plan K 10, part no. 514080.
Please change accordingly in your documents!

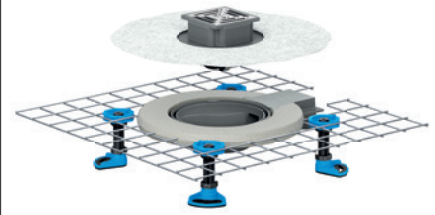

floor drain CeraDrain Pure Plan, 100 x 100 mm

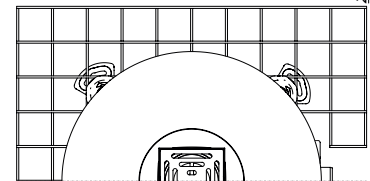
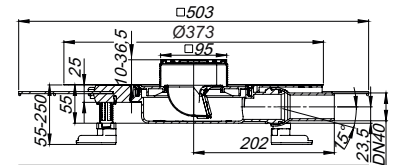

CeraDrain Pure floor drains

DALLMER sound-insulating floor drain CeraDrain Pure Plan

Floor drain including sound insulation mat DallDrain, grating DallDrain Pure with stainless steel grate in plastic frame. If installed conforming to test report, suitable to meet increased sound insulation requirements conforming to DIN 4109 and VDI 4100. Side outlet DN 40, with ball joint, adjustable from 0 – 15 degrees.

SPECIFICATION

- Stainless steel grate, plastic frame
- Polymer concrete collar with steel mesh reinforcement
- Flexible, click-in sealing sleeve for secure connection to bonded and sheet waterproofing conforming to DIN 18534
- Fully removable mechanical trap insert and rodding eye (deviating to DIN EN 1253)
- Temporary blanking plate
- Four sound absorbing mounting feet for fixing and height adjustment 55 – 250 mm
- Spigot can be shortened for floorings 10 – 36 mm (including adhesive)
- Screed reinforcement element to protect the drain outlet

MATERIAL

Polypropylene drain body and outlet, highly impact-resistant; 304 stainless steel grate, load class K 3 (300 kg); spigot and frame in ABS

- **sound-insulating floor drain CeraDrain Pure Plan, 100 x 100 mm**
Pre-assembled set consisting of parts no. 517258 + 517326 + 518439.
Grating with positioning aid laterally adjustable +/- 2,5 mm.

FLOW RATE FOLLOWING DIN EN 1253 TAB. 3,
(with 10/20 mm water over grate)

| | Required | Dallmer |
|-------|----------|---------------|
| DN 40 | 0.4 l/s | 0.56/0.70 l/s |

| ITEM | DN | DIMENSION | PART NO. |
|--|-------|--------------|----------|
| sound-insulating floor drain CeraDrain Pure Plan | DN 40 | 100 x 100 mm | 518446 |

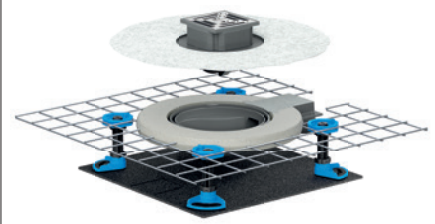

sound-insulating floor drain CeraDrain Pure Plan,
100 x 100 mm

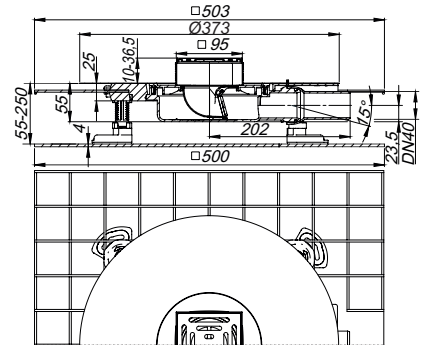

DallDrain/CeraDrain accessories

DALLMER sound insulation mat DallDrain

For installation with drain bodies/floor drains DallDrain, DallDrain Plan, CeraDrain and CeraDrain Plan with side outlet. If installed conforming to test report, suitable to meet increased sound insulation requirements conforming to DIN 4109 and VDI 4100.

MATERIAL

rubber, coated on both sides with fleece

| ITEM | DIMENSION | PART NO. |
|--------------------------------|--------------|----------|
| sound insulation mat DallDrain | 380 x 380 mm | 517326 |

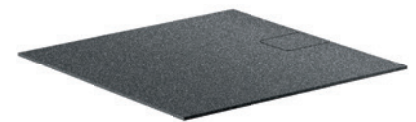

sound insulation mat DallDrain

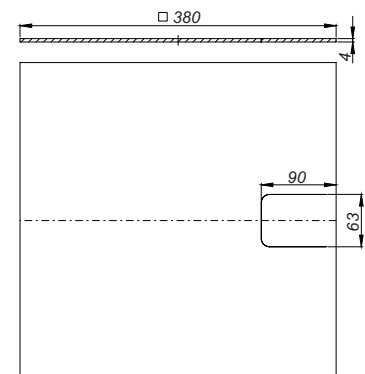

DALLMER mounting aid DallDrain

For quick and easy installation with drain bodies/floor drains DallDrain and CeraDrain into the thermal insulation.

MATERIAL

EPS

| ITEM | DIMENSION | PART NO. |
|------------------------|--------------|----------|
| mounting aid DallDrain | 350 x 350 mm | 517319 |



mounting aid DallDrain

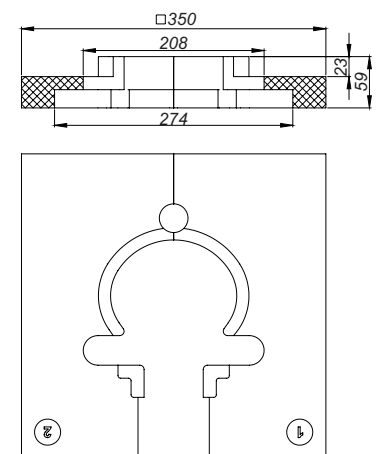

DALLMER mounting aid DallDrain Plan

For quick and easy installation with drain bodies/floor drains DallDrain Plan and CeraDrain Plan into the thermal insulation.

MATERIAL

EPS

| ITEM | DIMENSION | PART NO. |
|-----------------------------|--------------|----------|
| mounting aid DallDrain Plan | 350 x 350 mm | 517302 |



mounting aid DallDrain Plan

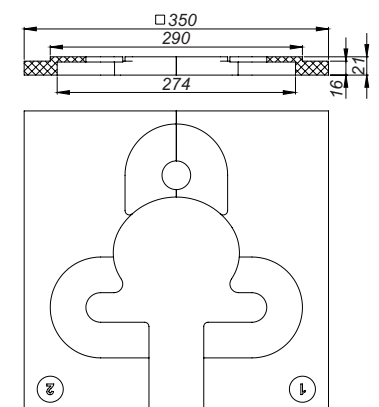

DalIDrain/CeraDrain accessories

DALLMER raising piece DalIDrain

For installation with drain bodies and floor drains DalIDrain.

SPECIFICATION

- backflow seal
- temporary blanking plate
- can be shortened 19 – 125 mm

MATERIAL

polypropylene, highly impact-resistant

| ITEM | PART NO. |
|-------------------------|----------|
| raising piece DalIDrain | 517241 |



raising piece DalIDrain

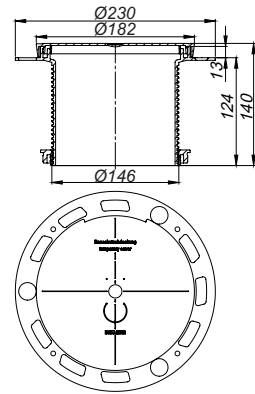

DALLMER mounting feet DalIDrain

For fixing and height adjustment of the drain bodies DalIDrain: 85 – 250 mm (DalIDrain), 55 – 250 mm (DalIDrain Plan), 47 – 250 mm (DalIDrain vertical).

SPECIFICATION

- Three sound-insulated mounting feet with fastening material
- Three sound-insulated threaded rods with lock nuts

MATERIAL

ABS; TPE; polypropylene, highly impact-resistant

| ITEM | HEIGHT | PART NO. |
|-------------------------|--------|----------|
| mounting feet DalIDrain | 236 mm | 517340 |



mounting feet DalIDrain

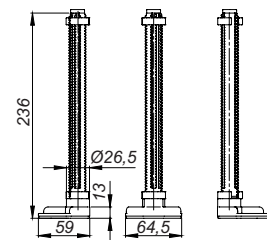

DALLMER trap insert DalIDrain, mechanical

Mechanically operating trap insert without water seal (deviating from DIN EN 1253). Suitable for all drain bodies and floor drains of the DalIDrain system family.

MATERIAL

polypropylene, highly impact-resistant

| ITEM | DIMENSION | PART NO. |
|-----------------------------------|-----------|----------|
| trap insert DalIDrain, mechanical | d: 84 mm | 517395 |



trap insert DalIDrain, mechanical

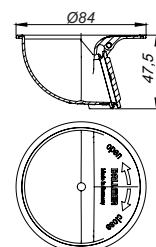

DallDrain/CeraDrain accessories

DALLMER hair sieve DallDrain

Accessories suitable for all drain bodies and floor drains of the DallDrain system family with two-part trap insert with water seal.

MATERIAL

polypropylene, highly impact-resistant

| ITEM | DIMENSION | PART NO. |
|----------------------|------------|----------|
| hair sieve DallDrain | d: 66.8 mm | 517333 |



hair sieve DallDrain

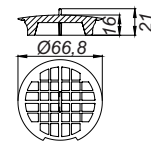

DALLMER hair sieve DallDrain GM

Accessories suitable for all drain bodies and floor drains of the DallDrain system family with mechanical trap insert without water seal.

MATERIAL

polypropylene, highly impact-resistant

| ITEM | DIMENSION | PART NO. |
|-------------------------|-----------|----------|
| hair sieve DallDrain GM | d: 78 mm | 518514 |



hair sieve DallDrain GM

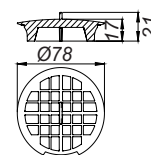

DALLMER bathtub connector DallDrain

Connecting piece with rubber socket seal and flexible lip seals made of TPE for safe connection of bathtubs to the floor drains of the DallDrain system family.

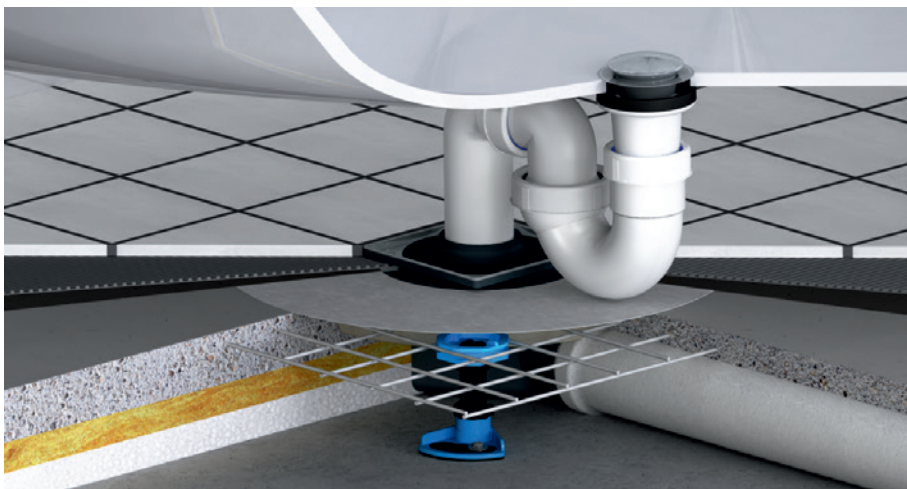

| ITEM | DN | PART NO. |
|-----------------------------|-------|----------|
| bathtub connector DallDrain | DN 50 | 518521 |



bathtub connector DallDrain

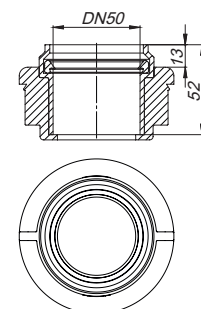

DalIDrain/CeraDrain accessories

DALLMER fire and sound-insulating collar – installation kit 2

used with drain bodies and floor drains DalIDrain vertical.
For F 30/60/90/120 rated floors.

SPECIFICATION

- insertion element
- intumescent material
- built-in hangers
- mortar guard
- sound-insulating collar
- blanking plate

Fire protection class
R 30/60/90/120
approval number Z-19.17-1543

connects to:

plastic pipework DN 50 with couplings,
cast iron pipework DN 50 with DALLMER HT/SML pipe coupling DN 50/DN 50 (part-no. 880024)

| ITEM | DN | PART NO. |
|---|-------|----------|
| fire and sound-insulating collar - installation kit 2 | DN 50 | 515025 |



fire and sound-insulating collar – installation kit 2

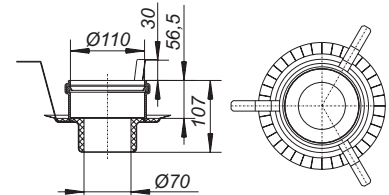

core drill: d: 157 - 177 mm

DALLMER sleeve former DD 160

coated styrofoam, used when installing fire and sound-insulating collar – installation kit 2

UITVOERING

holder in polypropylene

| ITEM | DIMENSION | PART NO. |
|----------------------|-----------|----------|
| sleeve former DD 160 | d: 175 mm | 495501 |



sleeve former DD 160

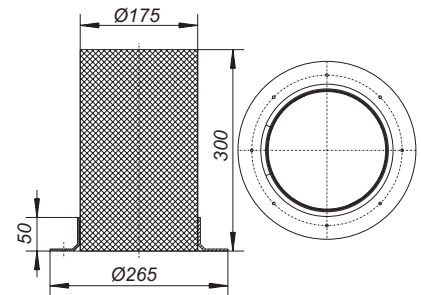

DallDrain/CeraDrain accessories

DALLMER fire protection kit 12

For retrofitting under drain bodies and floor drains DallDrain with vertical outlet.
For F 30/60/90/120 rated floors.

SPECIFICATION

- insertion element
- intumescent material

Fire protection class
R 30/60/90/120
approval number Z-19.17-1543

connects to:

plastic pipework DN 50 with couplings,

cast iron pipework DN 50 with DALLMER HT/SML pipe coupling DN 50/DN 50 (part-no. 880024)

| ITEM | DN | PART NO. |
|------------------------|-------|----------|
| fire protection kit 12 | DN 50 | 515438 |

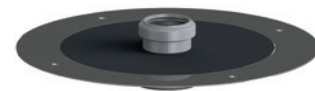

fire protection kit 12

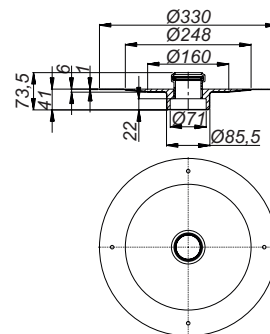

core drill: d: 120 mm

DalIDrain/CeraDrain spare parts

DALLMER sealing sleeve DalIDrain

Spare part suitable for drain bodies and floor drains of the DalIDrain system family.

SPECIFICATION

– Flexible, click-in sealing sleeve for secure connection to bonded and sheet waterproofing conforming to DIN 18534

MATERIAL

polypropylene, TPE

| ITEM | DIMENSION | PART NO. |
|--------------------------|-----------|----------|
| sealing sleeve DalIDrain | d: 373 mm | 517197 |

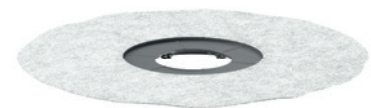

sealing sleeve DalIDrain

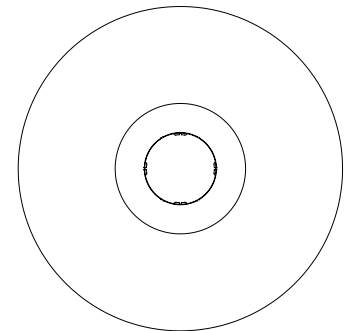
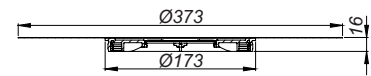

DALLMER trap insert DalIDrain

Spare part suitable for the drain bodies and floor drains of the DalIDrain system family with DN 50 outlet.

MATERIAL

polypropylene, highly impact-resistant

| ITEM | DIMENSION | PART NO. |
|-----------------------|------------|----------|
| trap insert DalIDrain | d: 80,5 mm | 517357 |



trap insert DalIDrain

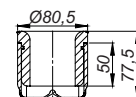

DallDrain/CeraDrain spare parts

DALLMER trap insert DallDrain

Spare part suitable for the drain bodies and floor drains of the DallDrain system family with DN 40 outlet.

MATERIAL

polypropylene, highly impact-resistant

| ITEM | DIMENSION | PART NO. |
|----------------------------|------------|----------|
| trap insert DallDrain Plan | d: 80,5 mm | 517364 |



trap insert DallDrain Plan

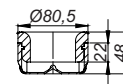

DALLMER trap insert DallDrain, mechanical

Mechanically operating trap insert without water seal (deviating from DIN EN 1253). Suitable for all drain bodies and floor drains of the DallDrain system family.

MATERIAL

polypropylene, highly impact-resistant

| ITEM | DIMENSION | PART NO. |
|-----------------------------------|-----------|----------|
| trap insert DallDrain, mechanical | d: 84 mm | 517395 |



trap insert DallDrain, mechanical

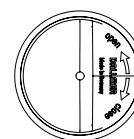
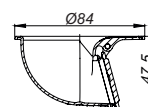

Service

Our products at a glance

Help for planning and installation

Discover our diverse drainage systems and get an overview of our product categories on our website dallmer.com

Planners, architects and installation technicians can visit dallmer.com/service for useful tools and documents which provide them with support during the entire process, from planning to installation.



Installation instructions



DXF drawings



Data sheets



BIM – building information modelling



System sections



Configurator

The Dallmer Sessions online. video. live.



If you are abreast of the state-of-the-art of drainage technologies, changes to standards and directives, and current bathroom trends, you have a clear advantage which you can pass on to your customers. Dallmer's training opportunities now make it even easier to keep up to date.

For more information and current scheduled events, visit dallmer.com/sessions

10-year warranty*

A promise which we are happy for you to pass on to your customers.

Dallmer GmbH + Co. KG
Wiebelsheidestraße 25
59757 Arnsberg
Germany

T +49 2932 9616-0
F +49 2932 9616-222
E info@dallmer.de
W dallmer.com

DW20066 / 10/2023_PDF
WEEE-Reg.-Nr. DE 98946358

